St. Louis Post-Dispatch.

VOL. XXX. ST. LOUIS, MONDAY, JUNE 6, 1881. NO. 5.

GUT HEIL! BAHN FREI!

WINTER AND SUMMER!

SEED TIME AND HARVEST!

'TIS THE MISSION

OF

D. CRAWFORD & CO

TO SCOOP ALL THE BARGAINS.

AT THIS PRESENT TIME THEIR

GRAND DRY GOODS BAZAR

Is Brimful of Bargains in Their Thirty-Two Separate and Distinct Departments.

Thousands Pieces Beautiful Lawns for 5c a yard, which are offered elsewhere at 10c.

Visitors to St. Louis will find it to their interest to Visit this Great Dry Goods House this Week.

SPECIAL OFFERINGS THIS WEEK IN LACE DEPARTMENT

Beautiful Swiss Ties from 5 cents up,
Job lot Colored Fringes for 50c a yard; worth 85c.
Spanish Laces, Black and White, in every grade.
Latest Tints in Merecourt, Languedoc, Polanza, Guipure, Vermicella and Duchess Laces.
Ten Thousand Dollars' Worth of New Corsets, in all the well-fitting shapes, from 50c up.
Nice Fitting Nursing Corsets from $1 up.
Ladies' Ruffled and Embroidered Front Chemises from 50c up.
Ladies' Tucked Skirts, from 50c up.
Ladies' Silk, Stuff, Linen, Lawn, Gingham, Febeige and Cheviot Suits, in all the latest styles and at most moderate prices.
Hosiery and Gauze Underwear for Ladies, Gents, Misses, Children, Youths and Boys at popular prices.

RIBBONS

this house are booming. The only really complete stock of Ribbons in the city is to be found here.
Surah Brocade and Sash Ribbons in Most Full Assortments.
Balance Stock Trimmed Hats and Bonnets at Greatly Reduced Prices.

D. CRAWFORD & CO.

DO BY FAR THE LARGEST MILLINERY BUSINESS IN THE CITY.

The Shawl Department this season is well to the front in Zephyrs and Shetlands, Zephyr Wraps for evening wear, in various combinations, from $2.
Black Lace Points at one-half rate of Importers' Prices.
Real Llama Lace Points at $4, $5, $5 50, $7, $8 50, 10 and $12.
The Only House in St. Louis where Ladies can not fail to get a Pretty Print is at

D. CRAWFORD & CO'S

5,000 pieces Beautiful New Fast Colored Prints for 4 1-2 cents a yard.
The Real Headquarters for Ladies', Misses', Youths', Children's and Boys' Shoes is at this House. Prices guaranteed the Lowest, and Shoes not wearing as represented will be exchanged for others or the money refunded.
DRESS GOODS AND SILKS are prominent departments in this GRAND DRY GOODS BAZAR, and are at present unusually attractive.

THE POPULAR AND PROGRESSIVE ONE-PRICE CASH HOUSE OF

D. CRAWFORD & CO.,

Fifth Street and Franklin Avenue,

NOW BEING ENLARGED TO TWICE ITS PRESENT DIMENSIONS.

ATTENTION, TURNERS

Strangers who are attending the TURNFEST, who desire to purchase Clothing for themselves or families, and who wish to avoid THE CLOTHING SHARKS in which the city abounds, can find a Strictly First-Class Clothing House, carrying the Largest and Finest Stock in the City, where the One-Price System prevails, with All Goods Marked in Plain Figures, and where only honorable and courteous treatment is allowed, at

T. W. HUMPHREY & CO.'S

Northeast Corner Fifth and Pine.

BED-ROOM SUITS.

127 Separate Designs.
Prices Lower Than the Lowest.
BURRELL, COMSTOCK & CO.

OPERAS AT PETERS' MUSIC STORE

307 N. Fifth st., Three Doors North of Olive.

We are acting as agents for Novello's English Music, and among the novelties would call attention to this beautiful edition of standard Operas with English and Foreign words. We have the following:
ROSSINI'S Barber of Seville, price $1; MOZART'S Don Giovanni, $1; VERDI'S Ernani, $1; MEYERBEER'S Etoile des Nord, $2; BEETHOVEN'S Fidelio, $1; WEBER'S Der Freischutz, $1; DONNIZETTI'S Fille du Regiment, $1; WAGNER'S Flying Dutchman, $1 50; AUBER'S Fra Diavolo, $1; WAGNER'S Lohengrin, $1 50; DONIZETTI'S Lucia, $1; DONIZETTI'S Luerezia, $1; AUBER'S Masaniello, $1 50; BELLINI'S Norma, $1; MOZART'S Marriage of Figaro, $1; WEBER'S Oberon, $1; BELLINI'S I Puritani, $1; VERDI'S Rigoletto, $1; MOZART'S Seraglio, $1; WAGNER'S Tannhauser, $1 50; VERDI'S Traviata, $1; ROSSINI'S Wm. Tell, $2; MOZART'S Magic Flute, $1.

BAY STATE Organs. We have special arrangements for the introduction of the Chase Piano and can sell from $50 to $10 less than any other first-class instrument. We will furnish the Bay State (Premium) Organs at Factory Prices. Parties wishing Pianos or Organs will save money by giving us a call. CHASE PIANO.

J. L. PETERS,
307 North Fifth street.
Western Agency for Oliver Ditson & Co., Schirmer, Angereau, Novello, Breitkopf & Hartel, and Peters' Leipsic Editions.

WITH Board, a large front room suitable for two gents, near Garrison and Locust; $40 per month. Address W. B, this office.

IRISH LINEN LAWNS.

Wm. F. Crow & CO.,

Fourth and Washington Ave.,

Have Now On Exhibition and for Sale a DIRECT IMPORTATION OF

Irish Linen Lawns

Manufactured for and printed expressly from designs furnished by us, making them the handsomest and best Linen Lawns in the market for 16 1-2c, 20c, 25c and 30c per yard.

Wm. F. Crow & Co.

FOURTH AND WASHINGTON AVE.,

Direct Importers of Richardson Sons and Owden Pure Irish Linens,

Have now on hand and at very LOW PRICES,

Shirting Linens, Fronting Linens, Linen Cambric, Linen Lawns, Pillow Linens, Bolster Linens, Linen Sheeting 9-4, 10-4, 11-4 and 12-4, Huckaback and Bird-Eye Towelling, Linen Ducks, Linen Drills, Table Damask Napkins and Doylies, and all other goods made by these celebrated manufacturers.

UNDERWEAR AND HOSIERY

Wm. F. Crow & Co.

FOURTH AND WASHINGTON AVE.,

ARE NOW OFFERING

SPECIAL BARGAINS

IN

Ladies' and Misses' Summer Merino Underwear.
Ladies' and Misses' Gauze Merino Underwear.
Men's and Youths' Summer Merino Shirts and Drawers.
Men's and Youths' Gauze Merino Shirts and Drawers.
Ladies' and Misses' British and German Hosiery.
Men's and Youths' British and German Hosiery.

Wm. F. Crow & Co.

FOURTH AND WASHINGTON AVE.,

Would again call particular attention to their unrivalled

Unlaundried Shirts,

Made from Linen of their own importation.

Genuine Wamsutta Cotton, French Yoke, Reinforced Bosom, Linen Cuffs, Linen Neck Band, Faced Sleeves, Filled Seams, open Front, Open Back.

Every Shirt Warranted to Fit.

IN TWO SPECIAL QUALITIES

OF

75c and $1 Apiece.

The Best Shirts in the Universe for the Money. Try them.

Wm. F. Crow & Co.

SCRUGGS, VANDERVOORT & BARNEY

Our Great Special Sale

OF

Mann & Co.'s Entire Stock

WILL BE THE LARGEST

Genuine Reduction Sale

Of FIRST CLASS, CLEAN, FRESH DRY GOODS ever made in this city. The goods embraced were but recently purchased by Mann & Co. for their own sales, having then no thought whatever of withdrawing from business, but finding themselves SUDDENLY and

UNEXPECTEDLY COMPELLED TO SELL,

They effected a forced sale to us of their

WHOLE STOCK FOR SPOT CASH

At such reduction in price as enables us to make a really

UNPRECEDENTED

REDUCTION SALE

Comprised, as it will be, of the LARGE and unbroken STOCK of a firm well known in this city as CATERERS for FIRST-CLASS TRADE, and WHICH, IN POINT of TASTE, RANKED

Next to S., V. & B. Themselves

We shall make this great sale in the stores recently

KNOWN AS H. D. MANN & CO.'S,

Immediately adjoining ours on the south.

EVERY ARTICLE WILL BE REDUCED

in price, and to such extent as to insure speedy sale of the whole purchase.

The commencement of this UNPARALLELED SALE is fixed for

THURSDAY THE 9TH INST.

Extra Edition.

THE RACES.

Incommode Wins the Inaugural Dash, and Beatrice the Coquet Stakes.

General Pike Wins the Club Purse in Two Straight Heats.

Better weather could not have been asked for the opening of the Cote Brilliante running meeting, barring that the haze and heat seemed to portend a shower. The track, too, is in good condition, having dried out thoroughly after the drenching received last week.

POOL ROOM POINTERS.

Business began early in the day at the pool rooms down town, but there were too many "sure things" to make the betting lively. For the first race, the mile and a furlong, Gabriel sold at $50; Incommode at $35; Caller at $8, and the field, composed of Mamie, Sallie Mac and Nomad, could hardly be given away at $3.

In the second race, ¾ mile, for two-year-old fillies, Milton Goring's Beatrice and Cottrill's Minnerette were the strong favorites. The usual uncertainty about these short races, however, caused all to be backed more or less, and one pool was no criterion of the rest.

For the mile heats Pike and Jim Malone were all the betting men cared to invest much in.

For the last, the hurdle race, Glasgow was the big favorite, with Andy Woodcock well taken, and Turin in no request.

The pool rooms were well filled all the morning, but the betting was to a considerable extent spiritless.

BEFORE THE START.

The action of the management of the club in throwing open the gates free to-day insured a large attendance, but it was a matter of regret that a perusal of the programme and probable starters did not give promise of a great event worthy of the so-called Derby Day. The horses entered for the four races were neither well classed, to judge from past performances, nor were there among them any of the kings of the turf, whose names are familiar to everybody. Early visitors commented on the fact that the grand stables had been surprised with paint and whitewash, and that the trees had developed additional foliage since last year. Further than this there was little change to note. The steeple chase course which it was hoped would be added to the attractions has not been made, and the ordinary hurdles over the regular track are substituted for the promised ditches, stone walls and hedges.

Among the first arrivals were the Turners in considerable numbers who came over from the Fair Grounds, and picked out the shady places in the field from which to view the sport. Many of them made a picnic of it, spreading out their lunches under the trees and taking things very leisurely.

THE SECRETARY'S STAFF.

Secretary Clark reached the track about 11 o'clock and immediately assigned his numerous staff for the week. Noxon and Huer were made ticket sellers at the Page avenue entrance, Gould and Stiles ticket takers, and Hosch, Wheaton and Dunning change men at the same place.

The Rock Road entrance was put in charge of Martin and Dickson as ticket sellers, Arnenaugh and Obermeyer as gatemen, Marratta and Tolle for change.

Jim Coff and Barney Dailey were put at the main entrance to the grand stand, Murphy and McKee at the ladies' entrance, Phillips and Carmichael at the gentlemen's entrance, Hannerty at the west entrance, Gormley at the draw-gate, Gazzolo and Smith, outside and inside guards. John Hobbs has charge of the press gallery.

VISITING TURFMEN.

Among the turfmen from abroad who put in an early appearance on the promenade in front of the grand stand were: William E. Cottrill, of Mobile; George W. Darden, O. S. Gardner and H. F. Carter of Nashville; D. McDaniel of Trenton; Robert Johnson, H. J. Alexander and J. R. Watts of Louisville; James McIntyre of Paris, Ky.; Milton Young and G. O. Hancock of Henderson, Ky.; R. J. Holloway, John W. Lord, W. C. McGavock, W. H. Landeman and George Cadwallade of Lexington, Ky.; J. J. Carroll of New Orleans; D. Swigert of Spring Station, Ky.; John Winn, George H. Kneedwood and Ira Oden of Savannah; D. R. Baird of Wheeling.

Preparing for the Start.

Special to the Post-Dispatch.

RACE TRACK, ST. LOUIS, June 6, 2:30 p. m.—President Hunt has just rung up the horses for the first race, and they are coming from the stables. The crowd numbers five thousand and is increasing rapidly. Pools sell—Gabriel, 50; Incommode, 35; Callao, 10; field, 5. The start in the first race will be made at 3 o'clock. They are admitting people free at the gates, but the management is charging a dollar to the grand stand, which is causing some grumbling.

Special to the Post-Dispatch.

JUDGES AND TIMERS.

RACE TRACK, June 6.—The judges for to-day are Charles L. Hunt and Col. Lew. Clarke. Starter, Peter B. Stark, of Virginia; timers, W. Cattrell, John Smith and Ed. Martin.

The Betters.

Special to the Post-Dispatch.

RACE TRACK, June 6.—The excitement over the first two races was very wild, but after the defeat of Gabriel losers who were very thick, became savage. The Coquette stakes brought out heavy betting and Square Dance was run up by Gabriel, losers, in an attempt to get even. Before the third race mile heats betting became furious and a dozen pools sold consecutively averaged $80 a piece. Gen. Pike was big a favorite, but large amounts were wagered on Jim Malone, the field going for a song.

The Races.

FIRST RACE.

Inaugural scramble for all ages, purse $250, of which $50 to second, one mile and a furlong. Entries:

Robert F. Johnson's ch. c. Nomad, 4 years, by Wanderer, dam Fancy, by imp. Knight of St. George; 112 pounds.

Ed. Applegate's gr. h Gabriel, 5 years, by Alarm's dam, Electric, by Lightning, 115 pounds.

T. C. Scruggs' ch. f, Sallie Mac, 5 years, by Tipperary, dam Fanny; 112 pounds.

J. E. Saville's ch. f. Mamie Saville, 5 years, by Tornado, dam Allatoona; 92 pounds.

John Huggins' b. h. Incommode, aged, by Melbourne, jr., dam Incomer, 118 pounds.

D. Swiggert's ch. g. Callao, 5 years, by Planet, dam Betty Ward; 112 pounds.

Special to the Post-Dispatch.

RACE TRACK, ST. LOUIS, June 6.—After two or three false starts by Callao the horses were sent off from the furlong pole. A worse start was never made on a race track. Incommode, Nomad, Mamie and Sallie Mac were well together when the flag dropped, but Callao was away back fifty yards, and Gabriel never stirred. Nevertheless that was the start, and the horses swept down past the grand stand over the first furlong amid yells of rage and, shouts of "no start," "no start." Callao was ten lengths behind under the wire. Incommode kept the lead, shaking off Sallie Mac, Nomad and Mamie without trouble. On the back stretch Callao pulled up magnificently, passing three of his competitors on the home stretch. He challenged the leader and lapping on his flanks came under the wire only half a length second, Incommode first, Nomad third. Sallie Mac and Mamie Saville did not figure in the contest. Time, 2 01½.

The judges were appealed to by Gabriel's backers to have the race run over, but it was refused. They held that Gabriel turned at the start and ran backward, that being a trick peculiar to him.

SECOND RACE.

Coquette stakes, for 2-year old fillies, of $50 each, half forfeit, with $400 added, of which $100 to second, third to save stakes; three-quarters of a mile. Probable starters:

John Shaw's ch. t. Bernice, by imp. Intruder, dam Bettie.

A. and J. M. Simpson's b. f. Arno, by King Alfonso, dam Lady Barry.

Wm. Cottrill's b. f. Mincrette, by imp. Buckden, dam Bonnerette.

D. Swigert's b. f. Arabia, by Lever, dam Asia.

Milton Young's b. f. Beatrice, by imp. Bonnie Scotland, dam Mariposa.

Jas. R. Grinsted's ch. f. Square Dance, by War Dance, dam Sue Dougherty.

D. McDaniel's b. f. Sara Bernhardt, by Harry Bassett, dam Penny.

BEATRICE WINS.

It was after four o'clock before the fillies were called out for the Coquette stake. Beatrice was a big favorite at 105, Square Dance 60, Minerette 55, Arabia 35, Arno 30, the field, consisting of Bernhardt and Bernice, 30. All of them faced the starter at the first quarter pole. There was the usual uncertainty about getting off two-year olds. Square Dance, after proving rapidly a favorite in the pools all day, seemed likely to darken the hopes of her backers, for she made three or four false goes. After twenty minutes' worrying they went off well bunched. Before the half mile was reached it was evident the race was between Beatrice and Minerette and Square Dance. On the home stretch Minerette was ridden hard to overtake Beatrice, but never made it, the winner coming in by three lengths with great ease. Square Dance finished third, the others out of the race. Time 1:17¾.

THIRD RACE.

Club purse, $300, for all ages; $250 to first, $50 to second; mile heats. Entries:

J. B. Salyer's b. g. Gen. Pike, 5 years, by Longfellow, dam Nannie McNairy, 112 pounds.

F. D. Stone's b. f. Adelle, 5 years, by Asteroid, dam Despair, 112 pounds.

J. D. Phelps' b. g. Boston-on-the-Table, aged, by imp. Bonnie Scotland, dam Madeline, 115 pounds.

D. Swigert's b. c. Alexis, 3 years, by Lever, dam Alexis, by imp. Australian, 95 pounds.

J. G. Greener's ch. c. Jim Mahone, 4 years, by Hiawatha, dam Mattie W., 110 pounds.

W. M. Ashlock's ch. f. Susie, 4 years, by Cape Race, dam Belle Aiken, 107 pounds.

W. C. McGavock's b. f. Bribery, 3 years, by imp. Bonnie Scotland, dam Tulula, 92 pounds.

FOURTH RACE.

Hurdle Race—Purse, $300, of which $50 to second, one mile and a quarter, over five hurdles. Entries:

Ed. Beardslee's ch. g. Andy Woodcock; 4 years, by War Dance, dam Miss Gray; 135 pounds.

B. Wilkinson's ch. h. Glasgow, aged, by War Dance, dam Ida Dickey; 146 pounds.

J. D. Phelps' ch. g. Turin, 4 years, by War Dance, dam Sister of Charity; 140 pounds.

FIRST HEAT.

Pike was greatly the favorite, selling at $525, with $205 on Malone and the field $105. Pike was ridden a waiting race all the way to the three-quarter pole, when he pushed ahead, leaving all several lengths in the rear save Jim Mahone. The latter pushed under the wire, lapping the leader's flanks, Susy third, Bribery and Boston on the Table distanced. Time 1:44.

SECOND HEAT.

The second heat and the race was taken by Pike handily. Jim Malone, after leading on the back stretch was urged home so as to lap the leader, Alexis third, Susie, fourth. Time 1:44½.

Notes.

"The field" was not popular with betting men to-day. The favorites were too strong.

Minnerette was strongly backed for the Coquette in the hope that the Nashville performance would be repeated.

Stable boys and jockies report the trade in "tips" poor. Results at Louisville made the betting men chary of pointers.

Gen. Abe Buford was a buyer of the field in the first race. He thought there were possibilities in Sallie Mac, Nomad and Mamie.

There was twenty-six pounds difference in the weights carried by Mamie and Incommode, but then the latter had distinguished himself as a beast of burden and those who backed him believed he could carry a mountain.

Sometime during the meeting there will be a surprise the knowing ones say and it will come from Grinstead's stable. It was looked for to-day by a few. The amount of money up in the first day's events was not as large as has been known at the opening of the meeting. The favorites were looked upon as outclassing their associates.

Roche's Turf Exchange.

St. Louis and Brighton Beach races to-day. Auctions, mutuals and combinations sold all day. Books open on all events of importance. Combination Saturday paid on winning tickets $189 50 for $2 each. Exchange, 714 Olive street.

Settled at Last.

The Board of Directors of the Exchange fixed the settling value on outstanding contract of May white-mixed at 51½, with 5 per cent damages added, making the figure 54.07. The shorts will abide by this decision.

THE OLYMPIAN GAMES.

The Festive Turners on Their Muscle To-Day.

A Novel Form of Hot Weather Amusement.

At the Fair Grounds this morning the grounds began to fill up at an early hour. Long streams of people came through every gate converging toward the amphitheater which presented something the appearance of the old Exposition days. There were more ladies and children than men in the crowd, for Olympian games like those presented in the arena to-day are irresistably attractive to the fair sex. A tent had been set up in the arena at the south, open at all sides, and the seats of the amphitheater just next to it were filled with people, although ladies and children were scattered over all the seats.

The Turners themselves were on the ground early, and the morning hours were passed in exercising the exuberant muscle upon the festive turning pole. One young man after another, clad in appropriate flannels, swung high and low on the groaning bar. The exhibition of muscles was simply superb. The arms were mostly bare to the shoulder, and as the weight of the body was thrown upon it one could see the gradual swelling of the muscle until it looked abnormally, unnaturally large. They throw themselves into the most unnatural positions, maintaining the same with an easy grace born only of long practice and enormous strength. One noticeable characteristic of all the men, too, was the clear flush of health in every cheek. Each of them looked physically at least a perfect man, although here and there could be seen a face which evidenced training down to perhaps too fine a point. It was some time before the judges appeared, but they finally turned up about half-past ten, and after a countermarch, in which about two hundred Turners from different parts of the country participated, the men were rapidly called off and the regular exercises of the day began.

THE EXERCISES.

The parallel bars were set up in different parts of the ground but only one pair were used, and after they began the turning on the bar was also commenced so that both exercises went on simultaneously. The judges were Henry Suter, Chicago; C. Heydweiller, Rochester; C. Wiedemann, Newark, N. J.; K. Kroh, Cincinnati; Hugo Pautzer, Indianapolis; J. Herrmann, Boston; C. Stahl, New York. G. Serkel, New Haven, C. Eberhart, Belleville; C. Conrad, Pittsburg; P. Trainner, Milwaukee; W. Reuter, Davenport.

The work was done rapidly and well, consisting purely of the athletic drill; the men lifted themselves slowly to position on the bar, then threw themselves in different positions calculated to bring out the full strength of their muscles and held themselves thus in various strained and unnatural positions until the word "go" was given by the judges, who attentively noted the good points of each, watch in hand. Then the candidate dropped easily from the bars and walked to his place in the line to await his turn for the next call. All the time Rickter's band discoursed splendid music from the stand in the center of the arena. The whole arrangements were under the control of Messrs. John Toensfeld, August H. Muegge, Geo. Muegge, Gustav Haussman, Robert Reuter and Robert Rieken, all of St. Louis.

THE JUDGING.

The judging is based upon five things—the promptness, elegance, gracefulness and correctness of the exercises, and lastly of the school, as it is called, which means the ease or difficulty of the way in which the exercise is accomplished. For each of these things two points are given, the total of perfection being ten. Each class of six or more is required to go through three exercises seriatim before another class is taken up, namely the parallel bars, the horizontal bars and vaulting on the wooden horse.

Notes.

A boy named Otto Bushe fell from a wagon and sprained his ankle severely. He was taken into the temporary hospital and treated by Dr. Schmidt.

Housekeepers

Contemplating refurnishing will find our new stock of spring styles of furniture the most complete and attractive ever grouped in one house, and will be agreeably surprised at the very reasonable prices at which the goods are offered. BURRELL, COMSTOCK & CO.

GENTS' low cut walking shoes, all the new est styles on exhibition, at Swope's 311 North Fourth street.

THE FOREIGN BUDGET.

England.

LONDON, June 6.—The steamer Glenlogan, from New York, for Para, Pernambuco and Bahia, took fire at sea and was abandoned. The crew and passengers landed at Fort Aleza, Brazil.

THE TURKISH PLOT.

War Hawk (Mr. Palmer), who has been arrested at Constantinople on suspicion of being the chief conspirator in a plot, writes to the Times, stating he warned the Grand Vizier in 1868 that a plot existed to assassinate the Sultan, and that "some persons prior to the plot are now under arrest." War Hawk was then requested for his own safety to quit Constantinople, which he did, but returned in 1877. War Hawk states his object in writing the Times is that for some days past every sort of inducement have been offered and threats made to procure his silence on the affair of 1868. There are in London, he says, abundant papers which will throw every light on the subject. War Hawk's letter is dated Constantinople, May 37. The Times correspondent at Constantinople says one of Palmer's reasons for returniug to Turkey was to have the affair of '68 officially re-examined. A few hours after the publication of the letter written by Palmer to a local paper, which was similar to the letter to the Times, Palmer was arrested.

THE CORNELL ENTRY.

The Oxford University Boat Club has addressed an appeal to the Henly Committee to allow the Cornell four to enter the regatta. The first and third Trinity crews of Cambridge University requested the stewards to refuse the entry of the Cornell crew.

Russia.

ST. PETERSBURG, June 6.—A terrible storm occurred at Gatchina on the 4th inst., overturning the granite column of the monument of the Emperor Paul, and otherwise doing an enormous amount of damage.

SHOT.

A retired colonel of the Russian army was shot and killed in the streets of Sebastapool by Capt. Coostonearoff, a hero of the Crimean war.

THE CZAR'S IMPRISONMENT.

LONDON, June 6.—A Berlin correspondent says: "A Russian friend sends me a striking picture of the state of imprisonment into which recent events have thrown the Czar. The palace at Gatchina is filled with soldiers and police. Everyone having business at the palace is subjected to a rigorous search whenever they have occasion to go there. The court will soon remove to Peterhof, which has a small port at the mouth of the Neva. Four ships will be anchored there, and no other vessels allowed to approach. Two yachts will always be ready to convey the Czar to and from St. Petersburg, accompanied on either side by gunboats.

Ireland

LONDON, June 6.—Michael Ryan, Secretary of the Menagh, County Tipperary, Branch League, and Michael Hough, member of the same branch, have been arrested under the coercion act.

Greece.

ATHENS, June 6.—The Minister of War has ordered 7,000 men to be in readiness to take possession of the ceded district.

Tunis.

TUNIS, June 6.—It now appears certain all military operations are suspended, the hostile tribes submitting.

POLITICAL.

No Hope of an Election.

ALBANY, June 6.—In the Senate Mr. Eidemon presented a petition of 3,100 citizens of the Eighth Senatorial District asking for the return of Conkling and Platt. Three protests against the election of Conkling and Platt were presented from St. Lawrence county. Forster gave notice he is paired with Astor on all voting for United States Senator until December 31, 1881, when either is absent. Both are Republicans.

Mr. Lord asked which Senator had left the Republican party.

Mr. Sessions gave notice that he would move a call of the Senate whenever he found both Senators absent without leave from the Senate.

BALLOTING.

The joint convention reassembled at 12 o'clock and proceeded to vote for the vacancy caused by the resignation of Conkling with the following result. The vote by Senators as follows: Jacobs, 2; Conkling, 6; Rogers, 3; Bradley, 1; Wheeler 5, Cornell 4, Folger 1. The Assembly voted as follows: Jacobs 33, Conkling 20, Cornell 12, Wheeler 9, Lapham 3, Rogers 10, Tremaine 1. Total vote: Jacobs 25, Conkling 26, Cornell 16, Wheeler 14, Lapham 3, Rogers 13, Bradley 1, Folger 1, Tremaine 1. There were six pairs announced in the Senate and nine in the Assembly. Neither Conkling nor Platt is here, nor is Vice President Arthur, and no rooms have been engaged for them at the Delavan. All the talk now is as to how an adjournment can be carried. No hope is being entertained of breaking the dead lock effecting an election.

The Convention then proceeded to vote to fill vacancy caused by the resignation of Platt. The Senate voted as follows: Platt, 5; Depew, 8; Van Cott, 1; Miller, 2; Folger, 1; Kernan, 3; Lapham, 2. The Assembly voted: Platt, 18; Depew, 13; Kernan, 23; Cornell, 3; Miller, 7; Crowley, 3; Lapham, 2; Fenton, 1; Folger, 1. Total vote: Platt, 23; Depew, 21; Kernan, 26; Cornell, 9; Miller, 9; Crowly, 3; Fenton, 1; Laphame, 4; Van Cott, 12; Folger, 3. The Convention adjourned.

In the Senate Mr. Woodin said the petition presented by Eidman was simply a copy of the poll list. All the names were written in red ink and in one hand.

Eideman said he was handed the petition by a person whom he supposed reliable. He had not even glanced at the contents, or he would not have presented it, as on examination he finds it is an apparent attempt to deceive the Senate.

Woodin's Motion.

ALBANY, June 6.—In the Joint Convention Woodin offered rules as follows to govern the proceedings of the Convention:

Resolved, That the following rules be and are adopted for the government of this body:

Rule 1. The Joint Assembly shall meet at 12 o'clock meridian each day, except Sunday, until the election of two U. S. Senators to fill the vacancies now existing by reason of the resignation of Thos. C. Platt and Roscoe Conkling, or until the final adjournment of the Legislature.

Rule 2. A motion to adjourn if carried shall adjourn the Joint Assembly until the following day at 12 o'clock noon, except when such succeeding day is Sunday in which case the Joint Assembly shall be declared adjourned until the following Monday at 12 m.

Rule 3. Neither of the preceding rules shall be rescinded or suspended except by affirmative vote of two thirds of all the members elected of the Legislature, and after one day's notice of the intention to move such rescinding or suspension.

Mr. Woodin moved the rules lie on the table and be printed. Carried.

Killed by His Brother-in-Law.

CINCINNATI, May 6.—The news comes from Berlin, Ky., a small town sixteen miles from Augusta, of the murder of Wm. Sims by his brother-in law, McLow. Sims and McLow were last seen together on Friday evening, when McLow, who was drunk, was accusing Sims of having stolen his money. On Sunday Sims' body was found in the woods bearing eleven stabs, which caused his death. McLow when sober found the money on his own person. He has confessed the murder, and is in jail at Brookville.

The Result of a Quarrel.

CINCINNATI, June 6.—Louis Helener, aged 26, was found this forenoon in a dying condition in a butcher shop on Court street near Elm and died on the way to the hospital. He had had a quarrel last night with some boys at the shop, and one of them threw at him a piece of window glass which struck him on the head. Helener went back into the shop, and it was not known that he was injured until he was found there this morning in a pool of blood. Don Mahoney was the boy who threw the glass.

A Fraternal Greeting.

CHATTANOOGA, June 6.—An organization of the ex-Confederate soldiers has been effected here. Col. J. P. Cooke is President; Hon. D. M. Key and Capt. J. A. Caldwell, Vice-Presidents, and Maj. G. C. Connor, Secretary. Every ex-Confederate soldier in this vicinity approached on the subject has become a member of the organization, which has been effected for the purpose of tendering a reception to the Army of the Cumberland which has its reunion in this city next September, the first time the society has met in the South. The programme of the ex-Confederate soldiers is to have present on the occasion the most prominent Confederate Generals and several thousand ex-Confederate soldiers, representing every State in the late rebellion. Citizens and soldiers of the South are to be invited and many regiments will be here. A formal reception will take place on the battle field of Chattanooga or at the National Cemetery in this city. The action of the ex-Confederate soldiers has caused much enthusiasm here, and their plans will be successfully carried out.

THE MAN

WITH AN UMBRELLA.

We met him yesterday morning in the car. He was a sedate-looking party, a trifle bald on top, his hat was off, and he scanned the morning paper closely for "wheat items." HIS UMBRELLA rested peacefully beside him, and when his destination was reached he adjusted his hat, put his paper in his pocket, and left his umbrella behind. We met him again in the afternoon. This time he was a young, well-dressed citizen. He had dropped into a drug store on his way home to indulge in a "cooling soda;" HIS UMBRELLA (a handsome silk one) lay on the show case near him; he drank his beverage, paid the bill, but the umbrella failed to accompany him. We stumbled on him again last night at the theater—a middle-aged party this time. He had strolled in to see the play; he was very precise and trim in appearance; garments cut "a la mode," shiny silk hat on, and irreproachable boots, accompanied, of course, by HIS UMBRELLA. He listened to the play, laughed at the jokes, and shed tears over the troubles of the heroine (who was ruthlessly kidnaped by gypsies, and finally returned safe and sound to the arms of her lover); and when the curtain fell on the last act, he departed for home, forgetting, of course, HIS UMBRELLA. We can't "point a moral or adorn a tale" with this sketch. We can only say to the unlucky party referred to in this article: Don't carry an umbrella and you won't lose one. We make no charge for this advice, but will CHARGE YOU the LEAST PRICES for boys' and children's CLOTHING—in all wool FABRICS, from 2 years up to 17—that you ever bought at before. And when it comes to SHOES and HATS, we sit at the "head of the class," as usual.

"FAMOUS,"

705 to 713 Franklin Ave.

A PROSPECTIVE DUEL.

Two Society Men Have a Fight and Arrange for a Meeting.

Among the sensations of the day is the report that an affair of honor exists between Messrs. John M. Glover and Fred. W. Paramore. The cause of the bad blood has not yet developed. Mr. Glover is a popular young attorney, and a man who has distinguished himself by several personal recontres in which he has always been victorious. Mr. Paramore is the son of President Paramore, of the St. Louis Cotton Compress Company, and a young man who has countless friends in the city. The difference of opinion which exists between these two worthy young gentlemen first took form yesterday noon on a street car of the Washington Avenue Line. It was between 12 and 1 o'clock. The young men were seated together in the front end of the car and engaged in ordinary conversation. They did not seem to be excited or in any way angry according to the testimony of other passengers. A gentleman who was seated opposite says he took no particular notice of them, and that their language was of the mildest type. All at once, however, Glover half arose and struck Paramore a fierce blow square in the face. A scuffle ensued, but no damage was done as the other passengers interfered. There were about ten passengers in the car at the time, one of them being a lady. The fighters were requested to desist their fisticuffs on account of the presence of this lady. They did so at once and both apologized handsomely for their rudeness. They then took their seats, looking very black at one another, but indulging in very little conversation. Before leaving the car, however, they mutually agreed that the affair must be followed up. Glover proposed that a meeting of seconds be held at 2 o'clock today to arrange the particulars, but this hour not being satisfactory it was finally agreed that 6 o'clock should be the hour. A party who sat next to the two young men says that their conversation was of a lady. Unless friends interfere it would therefore seem that St. Louis is likely to be treated to the sensation of a society duel. Both young men are known to be very plucky. Neither one is married, but Paramore is said to be espoused to a well known belle of the city. When the duel will take place or what weapons will be chosen it is next to impossible to ascertain.

Cincinnati Beer in St. Louis.

ST. LOUIS, June 4, 1881.

To the Editor of the Post-Dispatch:

Your remark in the editorial page of to day's issue of your valuable paper that "those Cincinnati chaps are making a mistake in bringing their own beer with them" is based on a mistake, and has created quite a stir among our friends from Cincinnati, who are sufficiently acquainted with the quality of our beer to deem it superfluous to load themselves down with their home product.

Respectfully yours,

ARTHUR DREIFUS.

[The Cincinnati Times-Star announced one day last week that a car load of beer would be shipped to St. Louis daily for the use of the Cincinnati Turners. It was upon this authority our assertion was based.]

MESSRS. WITMER & BRO., Druggists, Philadelphia, Pa., so we see by a Philadelphia exchange, tell it that a customer of theirs said he would not take one thousand dollars for the remainder of his bottle of St. Jacobs Oil if he could not get another. This speaks.

Moerlein's
Celebrated Cincinnati
Lager Beer at
BESSERL'S.

'CHANGE GOSSIP.

Leon Chouteau, of Paris, will address the provision dealers and packers, the grain shippers and the barge interest in the Exchange reading room on Wednesday at 1 p. m.

The Call Board operators on 'Change voted to-day to adjourn the afternoon call and "curb" over until next Tuesday to give the members an opportunity of attending the races.

Mr. J. B. Taylor, assistant superintendent of the St. Louis Gas Co., was presented by the employes of the works Saturday evening with a magnificent gold watch, one of Mermod, Jaccard & Co.'s best, as a testimonial of their appreciation of his unvarying kindness to them and his fidelity to their interests. The presentation speech was made by Michael Carroll, foreman of the works, and feelingly responded to by Mr. Taylor, who was genuinely surprised.

Solid Silver Spoons,
Our own manufacture,
E. JACCARD JEWELRY COMPANY,
Fifth and Olive streets.

THE best in the world for the money, gents English walking shoes for $3 50 a pair at Swope's, 311 North Fourth street.

Moerlein's
Celebrated Cincinnati
Lager Beer at
BESSERL'S.

The Dozier-Weyl Purchase.

The Dozier-Weyl Cracker Company have taken possession of the Garneau establishment purchased by them Saturday morning. The Garneau bakery, located at Seventeen and Morgan streets, is the oldest and most complete in the West, having six ovens and a capacity to use 1,100 barrels of flour in twenty-four hours. The factory was entirely refitted last year and contains all the latest improvements in cracker machinery. The Dozier-Weyl Company have been compelled to take some such step as this to accommodate the wants of their business. They have been so seriously cramped for room that they had to cease soliciting orders, and they have lately ceased to push their trade into the Northwest because they could not attend to that nearer home. They have been hunting for a site upon which to erect a monster cracker factory for some time, and had about settled upon a location when they learned that Garneau & Co. were willing to sell. This latter firm is composed of Joseph Garneau, Joseph Garneau, jr., and Jas. W. Garneau. Mr. Garneau is now advanced in years and is anxious to retire. The Dozier-Weyl Company were naturally glad of the chance to purchase, as it puts them in possession of the necessary means to extend their trade without the delay incidental to building. The purchase includes the good will, fixtures and everything connected with the establishment, the price paid being $100,000. It is the intention of the purchasers to run both establishments. The Dozier-Weyl Company have had a world-wide reputation for their goods, and they propose to extend their trade in every possible way, so as to catch the trade of Iowa and the Northwest which now goes to Chicago. The St. Louis flour is the best in the country for making crackers, and is used by leading firms in Boston and elsewhere. Add to this a large and complete establishment and there is every essential necessary to control the trade. The business of either house last year was nearly a million dollars, and the consolidation will result in the Dozier-Weyl Company doubling this sum.

ORIGINAL Budweiser beer, bottled only at C. Conrad & Co.'s establishment, day and night. The first electric light successfully introduced can be seen at Nos. 411 and 419 North Sixth st.

Tearing Up the Track.

Emile Thomas and a gang of twenty men started to tear up the Missouri Pacific track across Stein street this morning. Five of the railroad employes were arrested for working on the track. The Marshal experienced no opposition and the whole switch was torn up at 2 o'clock this afternoon.

BUCK Beer during Turner Fest at 805 Chestnut street.

'TWILL pay those purchasing summer underwear, hosiery, or men's furnishing goods of any description to examine McElrath's stock at 509 North Sixth street.

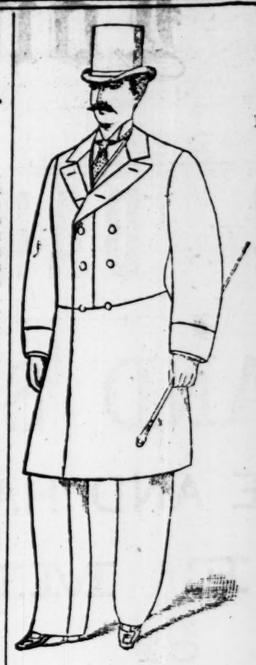

Only One Profit Paid When Buying of the Manufacturer. One Price! No Deviation! Money Refunded When Any Purchase is Not Satisfactory.

All visitors to our city this week should not fail to call at

THE "GOLDEN EAGLE,"

119, 121, 123 Fifth St., 508-510 Pine,

And see the most complete and largest Retail Clothing House in the West, and at the same time make their selections of *SUMMER CLOTHING* from a stock which for perfect fitting garments, stylish and durable material and superior workmanship is without an equal in any city, East or West. We manufacture all our goods, and retail everything for cash at wholesale prices.

DANIEL C. YOUNG, MANAGER

CARPETS, OIL CLOTHS, MATTINGS, Curtains, Mosquito Nets,

J. KENNARD & SONS

Wish to inform their Friends and Strangers visiting us that, notwithstanding the lateness of the season, their stock remains complete, and they are receiving daily all the NEW and BEAUTIFUL PATTERNS in their line.

They feel confident that there is no CARPET STORE outside of New York that has as LARGE and BEAUTIFUL A STOCK and no STORE IN THE WORLD dealing in Carpets that is so well lighted and arranged.

Those who are about furnishing houses or who have not yet completed their Spring Renovating should bear this in mind.

420 and 422 N. Fourth St.,

AT THE BIG ARCH.

CITY PERSONALS.

W. J. H. McEntire has returned from a Southern trip much improved in health.

Col. Robert G. Ingersoll stopped over at the Southern just long enough to breakfast this morning, and then left for home.

Mr. R. E. J. Miles, of Cincinnati, arrived this morning. He has shipped his celebrated tallyho coach and four horses to this city, and will attend the races with his friends during the week.

MCELRATH'S custom shirts made to measure at $9 for six. Excels all others for quality and perfection of fit.

DIED.

BROOKS.—Sunday afternoon at 3:30 o'clock p. m. at his home, 124 Center street, MR. Joseph W. BROOKS.

Due notice of funeral will be given.

Petersburg, Va., and Cincinnati, O., papers please copy.

STANBERY.—At his residence, 12 South Eleventh street, at 1:30 a. m. on the morning of the 6th, FRANCIS H. STANBERY, of rheumatism of the heart.

The funeral will take place at the residence at 2 p. m. Tuesday, to which all friends and acquaintances are invited. Deceased has a son living in New York also, three brothers, Joseph, John and Reconpense. Also, a son, Frank H. Stanbery, living at Turner's Junction, Du Page county, Ill. New York papers please copy. He leaves a large circle of warm friends among our river men, with whom his business was chiefly connected. He was a kind and generous husband and a true friend, and his bereaved widow has the sympathy she so much needs from her acquaintances.

5 BOYS wanted at brush factory; must be willing to work and learn trade; 118 Morgan street.

A FIRST-CLASS barber (white) can find a good place, good board and good pay by calling or addressing Charles Debeltran, 12 Bell street, Alton, Ill.

A LAUNDRESS wanted to go to the country, near Kirkwood; good references required. Call 2739 Locust street, between 10 and 12, Tuesday.

LOST—In alley, between Main and Taylor streets near Taylor, Carondelet, a fine cameo ring, valued at $25. The finder will get a reward of $5 by calling at Mrs. Briggs, on Taylor, between Main and Second streets, Carondelet, Mo.

Willkommen, Ihr Turner!

„Famous," so tönt's durch's ganze Land,
„Famous," der überall bekannt,
Bietet zum „Willkommen" der Bruderhand,
Mensch unter Mensch, das Beste Band!
Frisch und treu! stark wie frei,
Ein mächtig und prächtig Feld geschrei!
Frisch und Frei! Nichts Clerisei!
Stark wie Eisen und Treu dabei!
Denkt der Turner: thue Recht,
Sei niemals feiler Menschenknecht,
Gich's gut Dir, oder geh es schlecht:
Wenn nur der Kern, das Inn're ächt!
In diesem Sinne: Hoch willkommen!
Bei'm „Famous" werd't Ihr aufgenommen,
Daß jeder Neid muß baß verstummen,
Und kam' er selbst von unsren „Frommen"! Sapienti-sat!
„Famous".

ABOUT TOWN.

A SUMMERNIGHT'S FESTIVAL will be given at Schnaider's Garden to-morrow evening under the auspices of the Mississippi Rowing Club.

ON to-morrow evening at 7:30 o'clock will occur the annual examination in the Male Department of the St. John's School, corner of Sixteenth and Walnut streets.

THE trial of Adam Smith, who is charged with burglarizing Ryan & Kennedy's dry goods store on Franklin avenue, near Fifth, and stealing a large lot of fine silk handkerchiefs, has been set to Monday, the 13th. The last trial resulted in a hung jury.

EX-GOVERNOR HUBBARD, of Texas, has been in this city for several days, where he has many appreciative friends among the merchants and business men. At 8 o'clock this evening a complimentary dinner will be tendered him at the Southern Hotel by the merchants and business men of St. Louis.

THOMAS WRIGHT, a colored boy employed by Mr. Bell in clearing the debris at the Collins White Lead Works, was driving north on Tenth street this morning when the undermined wall fell, killing one of the mules, valued at $160, instantly. The boy narrowly escaped a similar fate.

IT seems, after all, that Patrick McCann, Justice of the Peace, Fifth and Chestnut streets, does not step down and out. On last Saturday Mayor Ewing appointed and commissioned him to hold office until November, 1882, and until his successor shall be elected and qualified. Now being armed with the Mayor's commission and his certificate of election, all of his acts must surely be legal and marriage ceremonies can be clinched with as good force than formerly.

AT 7:45 this evening Rev. W. W. Boyd, D. D., will deliver the baccalaureate sermon at Kirkwood Seminary. At its conclusion will occur the alumnæ and art reception, lasting until 10 p. m. To-morrow evening at 7:45 the annual graduating exercises of Kirkwood Seminary will be conducted at the College Building. Carriages leave St. Louis for Kirkwood at 4:30 and 6:30 p. m. and return at 10 p. m., many of the warm-hearted friends which the school has in this city will avail themselves of the opportunity and witness this, the twentieth anniversary of the founding of the seminary.

The Sale by Assignee Causey.

As the date of the Lindell sale approaches in very extraordinary character and inducements seem to be taking hold on our speculative public, and the pamphlets describing the property are now in everybody's hands. The sale is peremptory—it is to be made by the assignee in bankruptcy—it is ordered by the United States District Court, and Mr. Wm. F. Causey, as an officer of the Court, says he will carry out his orders on the 9th inst., and in respect to every parcel of property, be the result favorable or otherwise.

The one ninth part is the proportion of Mr. Irwin H. Baker, to be sold subject to the life estate of Mrs. Lindell. Among the valuable lots to be sold are the "old home place" (Lindell Grove) and the lands south of the Fair Grounds, on the Natural Bridge road. A great many city tracts, under valuable lease, will be sold; and last, though not least, the one-ninth part of the item in cash of 5%,-80 80.

RIVER NEWS.

THE Fearless and Florence were among the arrivals.

THE Hickory is making repairs and gets a new shaft.

THE Maggie P. leaves for Peoria this evening, Jenkins & Sass, agents.

CAPT. E. W. GOULD advertises the Illinois for charter for excursion trips.

THE Calhoun is due to-morrow, and returns to Peoria Wednesday at 4 p. m.

TAKE the Gem City for Keokuk at 4 p. m. She is a daisy. Thompson commands.

THE Vicksburg boat for to-morrow will be the new steamer Belle Memphis, Lenox, master.

THE Laura L. Davis leaves for St. Paul to-morrow. Rand commands and Robinson is clerk.

MANION'S steamer Clara is at the service of Excursionists who wish to take a ride upon the Mississippi.

DON'T forget that the Montana leaves for Pittsburg to-morrow. Buesen, master; James Earle, clerk.

THE Jo Kinney will be the Kansas City boat on Wednesday. For freight or passengers see P. Arcambal, agent.

CAPT. B. A. CONGER will back out the Josephine for St. Paul to-morrow. She is the regular Diamond Joe line packet.

MAJ. D. H. CHAPMAN, Secretary of the American Transportation Company, has returned home from a business trip to Ohio.

CAPT. JO. TODD left for Bismarck last evening to take command of the Dakotah. His wife is now considered out of danger.

THE famous Anchor Line steamer W. P. Halliday leaves for New Orleans Wednesday. Beck Jolly commands and Owen G. Cates is clerk.

THE Mississippi Valley Transportation Company will send the Bigley and barges to New Orleans Wednesday. Major Haines is the company's agent.

CUMBERLAND and Tennessee rivers are dead low, and the packets have hauled off to wait for water. The C. W. Anderson, a Cumberland river boat, is laid up at Paducah.

RIVER 20 feet 8 inches, 10 feet by the guage and falling. Business opened active for Wednesday. The Grand Pacific and Alex. Kendall came in from the Upper Mississippi with good trips.

WATER will soon cease running through the break at Alsatia, as there is now only about three feet in the crevasse, and the river is falling rapidly. The work of repairing the levee will be begun as soon as the water will allow.

THE river is in good boating stage at Pittsburg and rising. There was six feet seven inches there yesterday. This will let out a big tow of coal, and all the barges loaded with miscellaneous stuff for the West will also float.

THE attention of the Board of Health is called to the filthy condition of some of the alleys along Front street. Many of them are packed full of contagion breeding matter, and should cholera break out it would sweep the whole river front.

THE following is an amendment to rule 36, adopted at the last meeting of the Board of Supervising Inspectors, and approved by the Secretary of the Treasury February 28, 1881: "And in no case shall a line or any other device attached to the lever or weight, except in such a manner as will enable the engineer to see the valve from its seat."

IN the United States Circuit Court at New Orleans the other day Mrs. Estell Posey recovered judgment against Noah Scovell and others in the sum of $2,500 for the loss of her husband, who was killed by the explosion of the steamer Bonnie Lee while officiating as clerk of the same. And the same day in the same court, Brown & Jones got judgment against Capt. T. P. Leathers in three cases for the following amounts: $378, $572 and $352.

THE Treasury Department is about to issue another circular letter relative to excursion steamers for the information of officers of the inspection service in general, as well as for the information of the traveling public, who are invited to present to the proper officers authenticated proof of violations of the steamboat laws, in order that offenders may be prosecuted. Inspectors will be required to exact from captains and owners a strict compliance in all cases.

WM. C. LITTLE & CO.,

BANKERS AND BROKERS,

213 N. Third St., St. Louis.

Dealers in

U. S. Bonds — State Bonds
County Bonds — Municipal Bonds
Railroad Bonds, — Township Bonds.

And securities of every description.

Public sales made on 'Change.

Special attention given to securities dealt in at the New York Stock Exchange.

MONEY.

Quotations of Money, Silver, Bonds, Stocks and Other Securities, Etc.

NEW YORK, June 6.—Money 3@3½; prime mercantile 3@4. Bar silver 112. Exchange steady at 483½ long, 485¼ sight. Governments quiet but shade weaker for 4½s and 4s. States inactive. Railroads in light request. Stock market opened fairly steady, but speculation soon became feverish and unsettled with downward tendency to prices, and at noon quotations, as compared with Saturday's closing figures, showed decline ranging from ⅛@1c, in which entire list participated. '81 coupons 1 03½; 5s, 103½; 4½s, 1 15½; 4s, 118¼; Pacific 6s 95, 130 bid.

Rock Island	144	A. & T. H.	60
Panama	270	pfd	95
Fort Wayne	135½	St. L. & Pacific	36
Pittsburg	140@141	pfd	93¾
Pittsburg pfd	....	Hannibal & St. Joseph	82¾
Illinois Central	143	pfd	113¾
C. B. & Q.	148	Iron Mountain	80
Chicago & Alton	143¾	St. L. & San Fran.	52
pfd.	145	pfd	78¼
Chi'go & A pfd.	....	first pref'd	111¾
N. Y. Central	147¾	C., St. L. & N. O.	84½
Harlem	206	Kansas & Texas	49¾
Lake Shore	135¼	Union Pacific	126¾
Canada Southern	75¼	pfd	....
Michigan Central	110¾	Central Pacific	92¾
Erie	47¾	Texas Pacific	60¾
pfd	88¾	Northern Pacific	43½
Northwestern	128¾	pfd	83½
pfd.	143½	Louisville & Nash	107¾
St. Paul	126¾	Nashville & Chat	89
pfd.	134¼	L. & N. A.	98
St. Paul & Minnesota	....	Houston & Texas	88
St. Paul & Sioux City	....	Denver & R. Grande	110¼
St. P. & S. C. pfd.	....	St. Paul & Omaha	45¾
Del. & Lack.	126	pfd	107¾
Morris & Essex	130	Boston Air Line, pfd.	....
Del. & Hudson	112	Oregon Navigation	....
N. J. Central	102¼	Montauk Coal	....
Reading	60¾	Buffalo, Pittsburg & W	47¾
Ohio	44¼	American Union	....
pref'd	110	Memphis & C.	84
Chesapeake & Ohio	30½	Western Union	127
first prfd.	46	A. & P. Telegraph	....
second pref'd.	33	Pacific Mail	52½
Mobile & Ohio	33¾	Adams	136
Cleve'd & Col.	96	Fargo	126
C. & I. C.	28¾	American	85½
Ohio Central	34¾	United States	70
Erie & Western	62¾	Canton	....
Peoria, D. & E.	41¾	Boston Water Power	....
Ont. & Western	37	Boston Land	....
Ind., B. & W.	new 53½	Canton	....
Marietta & Cin.	....	Consol. Coal	....
first prfd	18¼	Quicksilver	16¾
second pref'd	12	pref'd	63
S., C. R. & N.	88	Central Arizona	....

*Bid. †Offered.

COMMERCE.

Closing Prices To-Day.

ST. LOUIS: Wheat—Cash $1 10⅞; June $1 12 bid; July $1 10⅞. August $1 08⅛ bid. Sept. $1 08½c bid; year $1 07¼ bid. Corn—Cash No. 2 mixed 44½c; June 44¼c; July 43⅝@43¾c bid; August 43¾@43¾c bid; September 43¾c bid; year 39½c bid; cash No. 2 white mixed 46c; June 46½c; July 46¼c bid. Oats—Cash 35½c; June 36c; July 33¼c; August 26¼c bid; year 25½@25¾c bid.

CHICAGO: Wheat—June $1 08¼ bid; July $1 10⅞@1 11; August $1 09½c; September $1 06½c; October $1 05¼; year $1 04¼. Corn—June 42½c; July 42⅞c; August 43¾c; September 44½c; year 41⅛ bid. Oats—June 37½c; July 36½c; August 28c; year 26¼c bid. Pork—June $45 95 bid; July $16 12½. August $26 25; year $13 75 asked. Lard—June 10.72½c bid; July 10½c; August 10.72½; year 8.77½. Short Ribs—June —; July 8.17½c; August 8.27½c.

TOLEDO, June 6.—Wheat—Spot $1 14½, June $1 15@1 15½; July $1 14¾; August $1 12½; year $1 11¾. Corn—Spot 46c; June 46c asked; July 46¾c; August 47½@47¾c.

NEW YORK. Wheat—Cash $1 23¾@1 24½; June $1 24; July $1 23½; August $1 21; September $1 20½. Corn—Cash 56@56¼; June 54¾@55½; July 55@55¼; August 55¼; September 55½.

BALTIMORE: Wheat—Cash $1 22½ bid; June $1 22½@¾; July $1 21¾@¾; August $1 19¼@¼. Corn—Cash —, June 55¼ asked; July 54¾@55; August —.

The Markets.

MORNING BOARD.

Flour—dull and lower. We quote: Fancy $5 50@6 00; choice $5 20@5 30; family $4 85@5 00; XXX $4 45@4 70; XX $3 85@4 00; X $3 45@3 65; superfine $3 20@3 40; fine $2 85@3 00; extra fancy and patents held higher.

Wheat—Irregular and unsettled, with little change in cash grades, though their tendency was weak, as buyers showed little pressure in their demands; but futures were higher and strong, advancing in proportion with other markets. Grade No. 2 red sold for export and speculation at $1 04¾@¾; No. 3 red for shipping at $1 10; No. 4 at $1 00½; No. 2 Mediterranean for milling and shipment at $1 10@1 10½, and No. 3 do for shipping at $1 05 this but ½ more bid for E. side; No. 2 spring salable at $1 02½, No. 3 do at 90. June No. 2 red sold at $1 11 to $1 11½; late $1 12 bid; July at $1 09½ to $1 10¾; August at $107¾ to $1 08—late $1 08¾ bid; September at $1 07¾, closing at $1 08⅝ bid; Year at $1 06¾ to $1 07¾, closing at $1 07½ bid.

Corn—Better for all except No. 2 white-mixed which was weak at 46½ in E., 46⅝@¾ in C., 46¾ for fresh and 46 for regular, with millers, order dealers and speculators buying; No. 2 mixed was in order, speculative and export demand at 44@44½; order and milling buyers took rejected white mixed at 39@39¾; St. L., 39½ in C., 39½ in A and 39¾ bid for E.; rejected sold on order account at 32@32½ this side, 32 in A and 32½ bid for E; no grade sold at 26 this @27 E. side. Futures sold at 44 to 44½, closing at 44¾; July at 43½, later 43¼@⅝ bid; year 39½@¾, with 39¾ bid later; bids of 43¾ for August, 43¾ September; No. 2 white mixed for June sold at 46½ and 46¾ bid for July.

Oats—Grade No. 2 declined to 35¾@35½, though selling readily on order and speculative account; rejected in St. L. advanced to 34¾@35, and had 35½ bid there later; No. 2 white brought 36. Futures firmer, with June selling at 36 and July at 33½; August salable at 26½, and year at 25½@¾.

Rye—Still very dull. Grades entirely nominal, with bids of $1 for No. 2, 95c for rejected. Prime sold in small lots by sample at $1.

Millfeed—Bran dull with the supply in excess of demand. Bulk sold this side at 34c and sacked at mill quotable at 44@45c.

Hay—Shows no improvement. Offerings large and far beyond local buyers' wants; no shipping demand. This side, mixed sold at $10@11; prime timothy $12 50; strictly prime $13 50; choice $16 50; cane track mixed $10; strictly prime timothy $12; choice $13.

Provisions—Were firm and rather better, but business light, which was mainly due to small offerings. Standard mess pork jobbed at $16 75 and new hard side at $15 25. Prime steam lard held at 10.70. Loose dry salt meats quotable at 5.60 for shoulders, 8.50 for long clear, 8.40 for clear ribs, 8.60 for short clear. Packed bacon short clear sold at 9.45@¾, loose do at 9.20@35, and loose clear ribs at 9c. Hams at 10½@11½ for s. c. canvased; small size fancy 12@15. Tallow 5¼@6½ according to quality. Breakfast bacon 11@12½c. Grease 4@4¼ for brown, 5@5½c for yellow, 6@7c for white, 8@9c for manufacturing lard. Beef—Extra mess $12 per bbl.; prime mess $9 50 per bbl.; family $7 per half-bbl. dried 13@14½c per pound. Fresh smoked tongues $4 50@5 per doz. Salt nominal.

Highwines—Steady. Sales 81 brls at $1 06; Cincinnati, $1 06; Chicago, $1 08; Peoria, $1 06. Lead—Soft Missouri steady at $4 25.

Cotton.

Spots steady at 10½ for middling, but quiet, only 161 bales selling. New York quiet and steady. Holiday in Liverpool.

NEW YORK.

Middling 11 1-16. Futures closed quiet; June, 11.05@11.07; July, 11.12; August, 11.19@11.20; September, 10.72@73; October, 10.31@32; November, 10.18@19; December, 10.18@.19; January, 10.30@10.32; February, —; March, —.

LIVE STOCK.

The following indicates the movement for 48 hours, ending at 11 a. m. to-day:

	Receipts.		Shipments	
	1881.	1880.	1881.	1880
Cattle	1,784	1,525	1,805	269
Hogs	6,740	11,615	8,854	1,946
Sheep	840	381	1,067	187

CATTLE—Fair to good native shipping steers of 900 to 1,250 lbs sold well and the moderate supply was soon exhausted at strong prices. The demand from the different classes of buyers was fair, and reports from New York and other points of an encouraging nature. Had the offerings of good native steers been large an active market would have ensued. There was no prime or fancy steers on sale and were wanted by exporters. Grass Texans likewise in moderate supply and the quality not of the best; therefore these particular grades dragged somewhat, yet by the hour of noon some thirty car loads had all changed hands at what may be considered fair figures. Common and medium mixed butchers' stuff slow. Ruling quotations quiet.

HOGS—The market opened early and fair, transfers were made at declines of 3c. per 100 lbs. on light grades. Offerings large. Shippers and summer packers entered the market with considerable freedom and paid in extremes from $5 50 to $6 for fair mixed packing to select heavy. Shippers were the leading operators. Grass hogs dull. Yorkers were steady towards the hour of noon. Yorkers $5 55@5 65, mixed packing $5 50@5 70, butchers and select $5 80@6.

SHEEP.—Supply small and mainly of common, which were slow of disposal. Demand only moderate. Values steady.

Horses and Mules.

The week opened active and the large supply was selling fast and at very high figures. Light streeters to fancy coach horses in demand. Plugs a little slow. Good fat mules 15 hands high and upwards are scarce and wanted. Old and thin mules dull. Values firm.

Live Stock Markets by Telegraph.

PHILADELPHIA, June 6.—Cattle—Sales 3,000, market active; prime $6 75@7; good $6 50@6 62½; medium $6 12½@6 75; common $(——) Sheep—Sales 8,000, dull; prime $5 75; good $5 37½@62½; medium $5@5 25; common $4 25@4 75. Hogs—Sales 3,000, market fair; prime $9@9 50; good $8 75@8 87½; medium $8 37½@8 62½; common $8@8 25.

CHICAGO, June 6.—Hogs—Receipts 15,000; active and 10@15 higher; light $6 60@6 95; mixed packing $5 55@5 90; heavy $5 90@6 10. Cattle—Receipts 4,400; demand brisk and firmer; good to choice shipping $5 80@6 12½; poor to medium $5 20@5 60; butchers $2 75@4 50; through Texans $3 30@4; stockers and feeders $3 70@5.

MARKETS BY TELEGRAPH.

NEW YORK, June 6.—Flour—Receipts 22,000, sales 13,000; dull and unchanged. Wheat ½@¾ better, moderately active; sales 40,000 bu; No. 2 red June $1 23⅞@$1 04; 136,000 July $1 23½; 88,000 August $1 20@¾. Corn dull, without decided change; mixed Western spot 45@56½; do. futures 58@63. sales 40,000. Oats ⅛@¼ better; Western 45@51; sales 100,000 bu. including No. 2 June 45½@¾; July 5. Beef quiet and steady. Pork strong and quiet, new mess $17; old $15 75. Lard higher and firm; steam rendered $11.10. Butter quiet; about steady. Cheese dull at 2@10. Sugar quiet and fair inquiry. Molasses quiet and firm. Petroleum firm. Rice, good demand and firm. Coffee firm and fair demand. Freights steady. Spirits of turpentine firm. Rosin steady. Tallow firm. Western eggs firm at 10@10¼.

BALTIMORE, June 6.—Flour quiet and steady. Wheat—Western spot lower and options steady. Winter red spot and June $1 22½@¾; July $1 21¾@¾; August $1 19¾@1½; September $1 19½@¾. Corn—Western dull, weak and lower; mixed spot 55¾; June 55@¼; July 54@55. Oats steady and quiet. Rye lower at $1 06@8. Hay quiet and easier for prime to choice Pennsylvania. Provisions firm and active for jobbing trade demand; mess pork, old $17; new $18. Bulk Meats—Packed 5¾@9½. Bacon shoulders, 7½; clear rib sides 10. Hams, 11½@12½. Lard—Refined 12. Butter lower; new grass 12@15. Eggs higher and firm at 17.

NEW ORLEANS, June 6, 11:20 a. m.—Flour quiet; XXX $4 75@5 00; family $5 35@5 60. Grain—Cornmeal—easier; $3 50. Corn steady; mixed 57; yellow 59; white 67. Oats at 46@47. Bran quiet at 70. Hay, prime $24; choice $24. Pork quiet; jobbing at $17 25@35. D. S. shoulders firm; packed 6¼@6¾. Bacon steady at 7¾@9¾@9¾@¾. Hams at 10¾@11¾. Lard dull, supply large; refined tcs 11¾@¾. Whisky quiet and steady for choice, $108@111. Exchange on New York 50 dis; sight 250 premium.

CHICAGO, June 6.—Wheat firm and higher, closing very strong at $1 07½ cash; $1 09¾ July; $1 09 Aug.; $1 07½ Sept. Corn firmer at 42½ cash; 42¾ asked for June; 43 July; 43¾ Aug. Oats easier at 36⅞ cash; 37 June; 37¾ July; 27½ Aug. Rye $1 08@1 10. Barley 95. Pork $16 07½ cash, and $16 10 July; Aug. $16 20. Lard firm and higher at 10.70 cash; 10.77½ July; 10.82½ Aug. Whisky $1 08.

CINCINNATI, June 6.—Flour steady; family $5@5 25; fancy $5 50@6 00. Wheat quiet; No. 2 red $1 13@1 14. Corn dull; No. 2 mixed 45¾. Oats quiet; No. 2 mixed 40½. Rye dull; No. 2 $1 12½. Barley—none offering. Pork dull, $16 50. Lard quiet at 10¾. Bulk meats steady at 6@8.50. Bacon quiet and firm at 6¾@9¾. Whisky higher at $1 06.

TOLEDO, June 6.—Wheat quiet; No. 1 white Mich. $1 15½; No. 2 red Wabash cash $1 14½; June $1 14; July $1 13¾; August $1 11¾; year $1 11. No. 3 red Wabash $1 09½. Corn firm; high mixed 46½; No. 2 cash or June 46; July 46¾; August 47½; No. 2 white 50½; rejected 44; damaged 30. Oats No. 2 39 bid.

RACES! RACES!

ST. LOUIS JOCKEY CLUB.

1881 SPRING MEETING 1881

COMMENCING JUNE 6TH.

A Six-Days' Racing Carnival!

All the race horses of the first flight owned in the West and South congregated at the Cote Brilliante track, and prepared to engage in the

SPORT OF KINGS.

Grand Derby Day

TO-DAY, JUNE 6.

A FREE DAY FOR THE PUBLIC.

FOUR GRAND CONTESTS OF SPEED.

FIRST RACE—Inaugural scramble of one mile and a furlong for all ages.

SECOND RACE—The Coquette Stakes, for 2-year old fillies, three-quarters of a mile.

THIRD RACE—Mile heats for all ages.

FOURTH RACE—One mile and a quarter, over four hurdles.

Franklin avenue and Olive street cars and Narrow-Gauge Railway convey passengers direct to the grounds.

Official pools sold only at the Turf Exchange, 18 South Fifth street, and the Lindell Hotel, morning and evening, and at the track during the races, by J. R. Watts & Co.

Daily and weekly quarter-stretch badges for sale at 18 S. Fifth st.

Admission $1.

Daily quarter-stretch badges, $2.

Weekly quarter-stretch badges, $10.

C. L. HUNT, Pres.

L. A. CLARKE, Sec'y.

FRANKLIN AVE. PROPERTY

—AT—

SPECIAL COMMISSIONER'S SALE.

By order of the Circuit Court I will sell at public auction at the east front door of the Court House, at 12 m. on

FRIDAY, JUNE 10, 1881.

The northwest corner of Franklin avenue and Seventh street, having a front of 26 feet on Franklin avenue, by a depth of 86 feet, now under lease for a term of years at $2,400 per annum.

JOSEPH H. TIERNAN,
Special Commissioner.

BOOKS.

F. ARCHER has removed his large stock of new and second-hand books from Seventh and Olive to 206 N. Sixth street. Globe Edition Shakespeare, 75c.

PERIHELION PERILS.

The Planets Swerving the Sun Off His Center Nearly a Million Miles,

Producing a Marked Decrease in the Terrestrial Temperature,

And Playing Havoc With Human Health.

The conjunction of the planets with the sun, it is reasoned by those who have made it a careful study, is having a very marked effect on that luminary. It is estimated that the sun has been drawn from its place 700,000 miles. If this is so the effect on the earth must be marked. As a matter of fact it is said by meteorologists that the average temperature during the past winter had been several degrees lower than for many years, and the effect upon humanity has been seen in a great increase of mortality. The winter has been a long one and a cold one. The summer promises to be a long and hot one. This means increased mortality. It is therefore of the greatest importance that the health should be carefully guarded. Do not permit the slightest approach of disease. It has become an admitted fact that nothing so thoroughly restores and keeps the body in perfect health as Warner's Safe Kidney and Liver Cure.

D. W. Bartine, M. D., D. D., who resides in Orange, N. J., after a careful experience, has given the following facts to the public:

Some three months ago I found myself suffering from Bright's disease—Albuminuria. By the use of a reliable test I found albumen in the urine, and in some slight degree in a few instances in a coagulated state. I suffered from dropsy, particularly about the ankles, slight pains about the kidneys, a derangement of digestion, great dryness of the skin, at times much thirst, and, of course, a gradual failing of strength. This was about the state of things when I commenced using Warner's Safe Kidney and Liver Cure. I took about six tablespoonfuls every day for a week, when I found all my symptoms decidedly improved, and at the end of two weeks it was difficult to detect any trace of albumen. Having imprudently taken cold, I had a slight relapse some two weeks ago, when I began again using the medicine, and am now as well as ever.

The conclusion from the above statement and the facts which accompany it must be evident. Disease is in our midst, and we must guard ourselves in time. A little precaution may save severe sickness, perhaps death.

STEAMBOATS.

Notice to Churches and Societies.

The steamer Chas. P. Chouteau is for charter for picnics and excursions. Apply at Lindell Hotel or at Merchants' Exchange.

WM. H. THORWEGAN. Master.

Lower Mississippi.

ST. LOUIS AND VICKSBURG ANCHOR LINE.

Packets for Helena, Greenville, Arkansas City and Vicksburg,
Leave Tuesdays, Thursdays and Saturdays,
Str. BELLE OF MEMPHIS.....McKee, Master
Leaves Tuesday, June 7, 5 p. m.

Packet for Ste. Genevieve, St. Mary's, Chester and Grand Tower.

Packets for Ste Genevieve, St. Marys, Chester and Grand Tower.

Str. E. C. ELLIOTT.....Postal, Master
Leaves Tuesdays, Thursdays and Saturdays at 4 o'clock p. m.
JOHN BIRD, Agent.

MISSISSIPPI VALLEY TRANSPORTATION COMPANY.
For New Orleans,
St. BIGLEY and Barges.
Leaves Tuesday, June 7, at 5 p. m.
For freight rates to New Orleans and points in Texas, apply to
WM. F. HAINES, Freight Agent.

NEW ORLEANS ANCHOR LINE.
For New Orleans and way landings.
Str. W. P. HALLIDAY.....Jolly, Master
Leaves Wednesday, June 8, at 5 p.m. For freight or passage apply on board wharfboat foot of Market st.
N. B.—Through bills of lading given to all points on Ouachita River via N. O. and O. R. T. Co. (Blank's Line.)
JOHN W. CARROLL, Gen. F'g't Agt.

Upper Mississippi.

ST. LOUIS AND ST. PAUL PACKET COMPANY.
Str. GRAND PACIFIC,
For Burlington, Rock Island, Dubuque, La Crosse, St. Paul and Minneapolis, Tuesday, June 7, 4 p. m.
Str. ILLINOIS,
For Hannibal, Quincy and Keokuk, Mondays and Thursdays, 4 p. m.
The new side-wheel steamer,
GEM CITY.....Hutchison, Master
For Hannibal, Quincy and Keokuk, every Monday Wednesday.
Excursion tickets to all cool northern resorts; privilege of returning by river, rail or lake.
Freights contracted at low rates to all points north. To Fort Benton, Helena and other Montana points special low rates for freight and people—quick time.
For through rates, freight or passage, apply a. general office on wharfboat foot of Olive street.
JOHN F. BAKER, Gen. Freight Agt.
JAS. A. LYON, Gen. Pass. Agt.
JENKINS & SASS, Agents.

DIAMOND JO LINE.
For Hannibal, Quincy, Keokuk, Burlington, Davenport, Dubuque, LaCrosse, Read's Landing and St. Paul.
Str. JOSEPHINE.....B. A. Conger, Master.
Leaves Tuesday, June 7, at 4 p. m., from foot Cherry st. Rates of freight or passage as low as the lowest.
For information apply on board or to
WM. REDPATH, Agt.,
810 N. Levee.

Missouri River.

KANSAS CITY PACKET COMPANY—STAR LINE.
For Miami, Waverly, Lexington, Kansas City and way landings.
Str. JOE KINNEY.....Cartwright, Master,
Leaves Wednesday, June 8, at 4 p. m.
L. F. D'ARCAMBAL, Agent.

Illinois River.

CHICAGO FAST FREIGHT LINE.
For Hardin, Bedford, Montezuma, Florence, Griggsville, Naples, Beardstown, Havana and Peoria.
Str. CALHOUN.....Gray, Master.
Leaves Wednesdays and Saturdays at 4 p. m. from Company's wharfboat, foot of Market st.
F. L. D'ARCAMBAL, Agent. C. S. ROGERS, Prest.

"WE ARE IN THE RING."
The fine steamer
BEDFORD.....Williamson, Master
For pic-nic and moonlight excursions can be had by applying to JENKINS & SASS, Agents, 508 N. Commercial st.

FOR PEORIA AND WAY LANDINGS.
Str. "MAGGIE P."
From foot of Cherry st., Tuesday, June 4, at 4 p. m. Apply to R. C. GREER & CO., 117 N. Main st.,
Or JENKINS & SASS, 508 N. Commercial st.

Ohio River.

ST. LOUIS, CINCINNATI, HUNTINGTON AND PITTSBURG PACKET CO.
For Paducah, Evansville, Louisville, Cincinnati, Huntington, Wheeling, Pittsburg and way landings.
Str. MONTANA,
Bueson, Master.....Earle, Clerk
Leaves Tuesday, June 7, at 5 p. m. Receiving at K. N. Line wharfboat
JENKINS & SASS, Agents, 508 N. Commercial.

P. P. MANION,
BLACKSMITHING AND WRECKING COMPANY.
Corner of Levee and Morgan sts., St. Louis, Mo

EXCURSION BOAT FOR CHARTER.

The fine passenger steamer ILLINOIS for picnics and pleasure excursions anywhere within fifty miles of St. Louis. Can be had at short notice by applying to
L. F. D'ARCAMBAL,
Missouri River Wharfboat.

WANTED—BOARD.

COUNTRY board wanted, with shade, for lady and two children, 11 and 3 years; state terms and particulars. Address Mrs. L., this office. 4

WANTED—By a lady engaged during the day, board in a small private family where there are no other boarders; terms must be very moderate. Ad. A. A., this office 6

HOUSEKEEPERS!

Contemplating refurnishing will find our new stock of spring styles of furniture the most complete and attractive ever grouped in one house, and will be agreeably surprised at the very reasonable prices at which the goods are offered.

Burrell, Comstock & Co.

FREE OF CHARGE.

Situations wanted, male and female; lost and found, help wanted, male and female; rooms for rent, rooms or boarding wanted, not exceeding three lines, and not of a business nature, will be inserted free of charge.

PERSONAL.

ALL Cast-off Clothing bought. Call or address N. Jacobs, 308 Locust street.

CAST-OFF clothing bought by calling or addressing M. B. Barnett, 302 Locust street.

CALF SHOES 38 50, to measure, at John Lottrup's, 614 North Fourth street.

GENTLEMEN, go to 1428 Franklin avenue to have your clothes dyed, cleaned and renovated.

G. A.—A LONG LANE—Hope deferred—truest death, fear or forgetfulness; which. Send newspaper to "Nook" with "first chance" to A.

ILLINOIS MILK COMPANY,

1523 FRANKLIN AVENUE,

DEALERS IN PURE ILLINOIS MILK.

This milk is very highly recommended by our leading physicians for children. Orders from families, hotels, etc., will receive prompt attention. Deliveries made twice daily.

LADIES, call and see D. W. Moody's New Tailor System of Dress-Cutting. You can learn to cut every dress worn by ladies and children by square measurement, and without the use of paper or patterns. This System is entirely new and works much more rapid than any system invented.

28% D. W. MOODY, Inventor,
1115 Chestnut st.

LADIES AND GENTLEMEN

Prof. Stoehr's Hair Restorative Parlors, where baldness and falling out of the hair is successfully cured, at 307 South Fourth street.

PERSONAL—All the newest designs in paperhangings, window shades, pictures, etc., cheap, at Stephens', 811 Washington avenue.

PERSONAL—F. W. Drosten, 619 Olive street, has always a nice selected stock of watches, clocks, jewelry and silverware. Special attention paid to the manufacture of new jewelry. Watches, clocks, jewelry and silver ware repaired and warranted. 25

ST. LOUIS Eye and Ear Institute, 723 Chestnut street. Dr. A. D. Williams, surgeon in charge. 6

WANTED—Collars and cuffs laundried in Troy style in two days or less; 25 cents per dozen. Telegraph Laundry, 625 Locust st. Prompt and reliable.

LOST AND FOUND.

LOST—Going from Ninete nth and Randolph street, up Clark avenue to Twentieth, a bunch of keys. Reward for the same at 2015 Eugenia street.

LOST—On the 3d inst. a breast pin bird holding a diamond. A liberal reward for return to McA., N. W. cor. Sixth and Pine sts. 6

LOST—On Grand avenue, a Wheeler & Wilson sewing machine tucker. The finder will be doing a great act of kindness by leaving it at this office, as it belongs to a poor woman. 6

LOST—On Friday afternoon, June 3, a red leather pocket-book containing some money, railroad passes and papers of no value to any one but the owner. The finder may keep the money but is requested to kindly return the papers to the St. Louis Transfer Co., 219 North Third street.

LOST—Gold watch bearing inscription: "Presented to Charles J. Wieschahn," etc. Liberal reward by returning to F. W. H. Wieschahn, 309 N. Fifth, fourth floor.

MONEY TO LOAN.

$5,000 TO $30,000 TO LOAN—At 6 per cent, in sums to suit.
BUILDING LOANS made to improve property; collateral loans made on short time.
DYER & RUTLEDGE, 707 Olive st.

MONEY loaned on household goods; no removal; lowest rate. D. H. Evans & Co., 207 N. Seventh street. 23

MONEY LOANED on furniture in residence; business confidential; no charge for making loan. Brolaski & Voorhis, 514 Pine.

MONEY to loan on household furniture without removal; lowest rate; business confidential. C. F. Betts, Notary Public, 208 North Eighth street.

MUSICAL.

NEW and second hand pianos for sale or rent at lowest rates. Inquire at Pommer's, 1218 Pine street.

E. P. OLSHAUSEN & CO.,

10 South Fourth Street,

Pianos, Organs, Musical Instruments, Music Books, Etc.

Sole Agents for the Celebrated

SOHMER PIANOS,

Grand, Square and Upright, which received the First Medal of Merit and Diploma of Honor at the Centennial Exhibition.

DIVIDEND NOTICE.

STATE SAVINGS ASSOCIATION.—St. Louis, May 31. The Board of Directors have this day declared a dividend of 8 per cent, payable on demand.
J. H. McCLUNEY, Cashier.

JUST PUBLISHED,

THE OFFICIAL DIRECTORY of MISSOURI

Compiled by the

Hon. M. K. McGrath, Secretary of State.

A perfect compendium of statistical information; showing the roster of the State Government, County Officers, United States Civil Officers, full election returns by Townships and Precincts in each County of the State and in the City of St. Louis; Biographical sketches of Senators and Members of Congress, the Judiciary and members of both branches of the State Legislature; a list of State Banks and Bankers, with the official statement of their financial condition. Also a complete and official statement of the bonded debt of the State, when due and how paid.

Mailed free on receipt of price, 50c.

JOHN J. DALY & CO.,
Publishers, 211 N. Third st., St. Louis, Mo.

SITUATIONS WANTED—MALE.

WANTED—A position as porter in a wholesale house or any place by a willing worker. Address I. D., this office. 6

WANTED—Situation by a young man at anything; some experience at molding. Address D. F., this office. 6

HELP WANT

St. Louis Post-Dispatch.

JOSEPH PULITZER : : : PROPRIETOR.

111 NORTH FIFTH STREET.

OFFICIAL ORGAN OF THE CITY

[Entered at the Post-Office at St. Louis, Mo., as second class mail matter.]

For Telegraph and Local Matter, see Inside Pages.

MR. GARFIELD must now identify his Administration with the debt-repudiating party of Virginia. MAHONE must be supported.

JEFF DAVIS' new book is now before the public and if the newspapers will only abuse the old man according to his folly he will realize a fine fortune.

A SIX o'clock edition of the POST-DISPATCH will be printed every day this week. It will contain telegraphic reports of the racing at Cote Brilliante.

OUR Turner brethren will find this weather a little warm for turning purposes, but, then, they are all athletes and they will probably be able to pull through.

THAT clerical mountebank, TALMAGE, has turned the shafts of ridicule upon the revised New Testament, This will have a marked tendency to popularize the document.

THE Star Route investigators are throwing out their hooks in close proximity to Mr. BLAINE. They should proceed with care. The weather is hot and Mr. B. is subject to *coup de soleil*.

OUR advertisers have made another rush for us to-day. Unfortunately these favors come too late for us to provide a large supplement, but we have endeavored to give all the news for five cents.

BOTH CONKLING and PLATT spent the calm Sabbath in New York City yesterday. It is reported that they are both gaining in health and spirits, and are gathering strength for the prolonged siege.

IT is evidence that the troubles in Ireland are eating into the heart of England when a meeting such as that of yesterday can be held in Hyde Park to protest against the further oppression of the poor tenantry.

TO-DAY Mr. W. C. COUP unfurls the banners of his mammoth Circus to the breeze in St. Louis. This is quite an event in the amusement line. Under the manipulation of such men as COUP the tent-show has ceased to be a mere exhibition of bareback riding, tumbling and clownish witticism. It is a mammoth exposition of almost everything conceivable in the amusement line, costing hundreds of thousands of dollars and employing the talent and genius of the best men in the country. Mr. COUP may be said to stand at the very head of the show business in this country. A few years ago he organized the great BARNUM Hippodrome and carried it to a colossal success. Beginning with a small but first-class exhibition four years ago he has built it up to the largest and most attractive show before the public. His executive ability, energy and sound enterprise are recognized everywhere now, and his name is a guarantee that his exhibition is all that it is represented to be.

A FEW days ago Mr. A. M. GIBSON, for several years the Washington correspondent of the New York *Sun*, was appointed a Government detective through the BLAINE influence and was set to work on the Star Route business. GIBSON had affected the detective *role* before joining the ranks of journalism. As a *Sun* correspondent he did some effective work in hunting down Radical rascals and finding out the secrets of the political rings of both parties. His salary was not large, but he managed in a short time to accumulate considerable property. He purchased a fine house and a nice pair of horses, and he has been noted for some time as one of the swells of Washington. It is claimed that he didn't always print as much information as he gathered, and there are hints that he earned more by suppression than publication. At all events his record is a little crooked. The Star Route swindlers are after his scalp. He has sworn to send DORSEY to the penitentiary, and DORSEY'S friends have sworn to send him up the road first. It will be seen at a glance that this is a combination well calculated to enliven Washington during the dull summer season.

OUR streets are more damaged by sprinkling than by travel. This we will prove. There are depressions or hollows on all the streets much used. The flinging on the streets of great masses of water at any one time causes these hollows to be filled with the overflow. This softens the street and enlarges the hollows until these come to be a pool of filthy mud and water—a reeking mud hole—which has been made principally by the wretched way water is wasted on the streets. One-half the water properly applied would be better than all that is now used. No man who drives a fine team can help bestowing execrations upon the way our streets are deluged into mud holes and slush. The finest carriage, in a few minutes' drive, is covered and bedabbled with clay, stone, dirt and filth. Pine street, the best we have, is cut up into muddy ruts. The remedy for this is brains and willingness to accomodate the public at perhaps a little more cost in sprinkling. Water the streets at night. They would dry but little in the night time under the broad shadows of the foliage. Where there comes to be a section or block full of ruts and mud keep the water carts off it until it has dried up to some degree. It is very unhealthy to have the streets soaked in mud and water. We need the water and can ill-afford to have it wasted. There could be no serious cause of complaint on account of flying dust if many of our streets had only half the sprinkling they now receive. The streets should only be kept damp—not muddy. Why don't the authorities do something? The Board of Public Improvements knows that the streets are being injured by the present methods of sprinkling. It knows it. Now why doesn't it interfere and prevent the folly?

PERSONAL.

—Ex-Vice-President Wheeler is in New Hampshire. It is rumored that he had a bite last week.

—Mr. Brady is going into the glass manufacturing business. Mr. Brady's experiences with glass houses evidently has taught him nothing.

—Capt. Boyton is floating down the Mississippi. Now is the time for philanthropists to buy an alligator and set it free in the Father of Waters.

—Adelina Patti is coming to this country in October. People who are prudent may be able, if the crops are good this summer, to save up enough money for a ticket to her concerts.

—It is now understood that the reason of the non-return of the Princess Louise to Canada is a disagreement with her husband. We thought the wearing of those Canadian coats by the Marquis would eventually cause trouble.

—The coronation of the King of Roumania was accomplished with a crown of steel wrought out of a cannon captured at Plevna; the Queen's crown was of gold. The husband and wife drove to the place of ceremony in a carriage representing a basket of flowers.

—The elder Mrs. Garfield and her younger grandchildren left Washington for Mentor yesterday. Mrs. Garfield, who is fond of Ohio, was much pleased at the prospect of return, and so were the children, who prefer Mentor woods and sandbanks to the White House.

—Mr. John W. Garrett was received in Baltimore on Wednesday on his return from Europe by deputations of distinguished citizens, martial salutes, a speech from Mayor Latrobe, and hearty cheers. Mr. Garrett made a pleasant speech of thanks, and was detained at the station for half an hour by much hand-shaking.

—The cable dispatches state that the Queen has taken under her protection two favorite peacocks that belonged to Lord Beaconsfield. The thoughtfulness displayed by the cable man in keeping the American public informed concerning important matters of State is deserving of recognition. A club is often a useful toy to recognize a man with.

Science and Sea Sickness.

From the Cincinnati Commercial.

A Boston doctor has ascertained the cause of sea-sickness. It arises from "disordered intercranial circulation," and that is followed by a "secondary disturbance of the normal inhibitory function of the vagus, causing a rapid, weaker and irregular action of the heart." This doctor has closely described the condition of Senator Conkling, who had such disordered intercranial action that he was moved to throw up an office that he prized above price.

An Ungrateful Concern.

From the Kansas City Times.

The St. Louis Republican is a very ungrateful sort of a concern. Having stood in with A. B. Wakefield in his multifarious political and money making schemes it takes occasion to go back on him as soon as he is lodged in the penitentiary. If Wakefield would tell all he knows about the Republican and the Republican crowd, the result would be a thrillingly interesting chapter in criminal history, we ween.

Try Our Trotters.

From the New York Sun.

Now that we have carried off the Derby blue ribbon we can very properly invite the Englishmen to turn their attention to the development of trotting horses. Then let them come over here to try conclusion, with Maud S. or St. Julien. We have no doubt that both Mr. Vanderbilt and Mr. Hickock will give them a hearty welcome.

A Whole Winter's Work.

From the Philadelphia Times.

The Legislature in five months' hard work has passed a judicial apportionment bill which is just the thing for the Governor to veto. This is not a proud record, but it is just what people expect of Pennsylvania Legislatures as they run.

The Donkey and the Lion.

From the Cincinnati Commercial.

Ex-President Hayes threw the heaviest stone at Conkling. The suggestion of insanity about himself—the mania of greatness—was quite too awfully utter. The extent to which this is adopted as the true theory is remarkable.

An Apt Comparison.

From the Chicago Tribune.

When a consumptive-looking person slaps himself on the chest and says, "I'm a Stalwart," he resembles nothing so much in the world as the confidence man who introduces himself as a young Christian.

A Condescending Prince.

From the Cincinnati Commercial.

The Prince of Wales last week applauded the Yankee horse that won the Derby and dined Edwin Booth, the actor.

The Ladder Removed.

From the Philadelphia Times.

When Conkling came to survey the situation he found that some one had actually gone and taken the ladder away.

UNION DEPOT NOTES.

The children of the German Methodist Sunday School, to the number of two hundred, went out to Forest Park by the Wabash Road this morning for a day in the woods.

The Mysterious Club, a colored organization, picnic at Queen's Lake on the Louisville and Nashville Road to-day. The excursionists filled several coaches, and were accompanied by Prof. Butler's band. George W. Weeks, A. S. Haskell and J. E. Mitchell constituted the committee in charge of the affair.

Five hundred Polish immigrants arrived at the Union Depot this morning with an immense quantity of impedimenta. They were stowed away in the waiting rooms for two or three hours and then divided into three parties to go South over the Iron Mountain and West over the Wabash and Missouri Pacific.

Attempted Suicide.

At an early hour this morning Lizzie M. Edginton attempted suicide at No. 413 North Eleventh street by shooting herself below the left breast with a 38 calibre revolver. Dr. Rutledge was called in, and upon examination decided that the wound was not of a serious nature, as the ball only penetrated the skin, glancing around a rib she left the following note on the table in her room:

"I sincerely and truly hope that if THERE IS A JUST God in heaven he will forgive ME AS HE DID THE MAGDALENE OF OLD. L. E."

No cause has been assigned for the rash attempt on her life.

Incipient Blazes.

About 6 o'clock this morning a defective flue set fire to a small frame building, No. 3413 Manchester road, occupied by Fred Miller as a barber shop. The flames were soon extinguished. Damage, $25.

Officers Hackman and Humphreys discovered a blaze in a bale of cotton on the platform of the St. Louis Cotton Compress Company on the levee, between Rutger and Miller streets. With the assistance of the private watchman they extinguished the blaze before the bale was consumed. It was consigned to Wm. M. Senter & Co.

Four Murder Cases.

The murder cases of William McQueen, John C. Schnaufer, Archie and Emile Rosey and Michael Reilly are docketed for trial in the Criminal Court for this month.

THE GREENBACKERS.

Meeting of the National Committee at the Laclede To-Morrow.

Interviews With Gen. Weaver and Secretary Crandall.

The members of the National Committee of the Greenback Labor party began to arrive this morning. The committee will meet at the Laclede Hotel at noon to-morrow and will be attended by delegates from most of the States of the Union. The delegates who had arrived this morning were Gen. J. B. Weaver of Iowa, who came in yesterday, Stephen D. Dillaye, Washington, D. C.; Rufus C. Darby, Washington; J. Hendrix McLane, Fiastonville, South Carolina, and Lee Crandall, Washington, the Secretary of the National Committee. These gentlemen all registered at the Laclede this morning. It is expected that the number of arrivals to-night and to-morrow will be very large. The gentlemen all speak very hopefully of the success of the party, and declare that its future is of the brightest possible hue. Secretary Crandall was called upon this morning and asked about the objects of the meeting. "Nothing will be done," said he, "except to elect a Chairman of the Committee. Hon. J. H. Murch, who was elected at Chicago, has resigned and we will fill his place."

"Will any other business be transacted?"

"There is nothing else laid out. Of course when the representatives of the party get together it is to be expected that the interests of the party will be discussed, and that many subjects of importance will be talked over. I will call the meeting to order at noon to-morrow, by which time I expect that nearly all the States will be represented."

"Is the committee satisfied with the future of the party?"

"It is. The outlook is very good, and we are perfectly contented."

GEN. J. B. WEAVER,

of Iowa, formerly a member of Congress, and later a Greenback candidate for the Presidency, was met and asked about the probable outlook of ragbabyism. He was sanguine of success, and was certain that the Greenbackers had the two old parties at its mercy.

"We are gaining strength every day," said General Weaver, "and while we are willing to wait, we do think that our time is not far off. The greatest interest is being manifested in our party throughout the country. The demand for speakers is unlimited. We can hardly supply them. I have been speaking all over the country myself, and am now on a tour that will take me as far East as Boston, and will include a Western trip. In Iowa all is promising. The State Convention at Marshalltown last week nominated a Greenback candidate for Governor and Lieutenant-Governor that will make a very strong race. They may not be elected, but they will poll a heavy vote. They are both farmers, and will run well. In Missouri, the cause is progressing, and the four Congressmen elected last fall open the way to a complete sweep one of these days."

"What of the Conkling-Garfield imbroglio?"

"It will destroy the Republican party. It will split it just as badly as the Democrats were split at the last election. Both the old parties are dying rapidly. The are clogs upon our civilization, are controlled by banks and monopolies and represent very little if any importance. We alone stand upon the issues of the day. We desire that the three great agents of commerce, money, transportation and the telegraph should be controlled in the interests of the people."

"You have not much hope for the Republicans?"

"No. The party will divide over this fight and fail to pieces. A new party will replace it, as in 1860."

"What about Democracy?"

"It is gone forever. The Democrats will never again place a national ticket in the field. It would be folly for them to do so. They will only meet defeat every time they appeal to the people. We will come to the front in the next national election and the only hope for the Democracy is under our standard.

"OTHELLO."

Othello was a captain bold,
As black as coal by nature,
To Desdemona he was bound,
A beautiful young crayture.

With her he led a happy life,
For she was no virago,
Until one day he chanced to meet
A villain named Iago.

Says he, your wife's a perjured jade,
She is a faithless lassie O,
She does not care a darn for you,
She'd *give her eyes* for Cassio.

We think that Othello was a much-abused individual. It is true he *smothered his wife with a pillow*, but from *his* standpoint he had done the "correct thing." His bosom friend, *Iago*, had been at his elbow whispering in his ear and making dark insinuations against the fair Desdemona, and had so poisoned and perverted Othello's mind against his faithful spouse that he tumbled a ready victim to the handkerchief scheme, in which innocent Cassio was made to play a vile part, thus misleading the *Moor* in reference to his wife's constancy.

Iago. "I will in Cassio's lodging lose this handkerchief,
And let him find it. Trifles, light as air,
Are, to the jealous, confirmations strong
As proofs of holy writ."

The sentiment embodied in this little sketch of the *Jealous Moor* will apply to the every-day affairs of our own life. A great many people antagonistic to our interests *try to mislead* the public as to how we do business, the style and class of goods we carry and how we handle our trade. But this is the result of envy at our success, and jealousy at our growing popularity. *Fair dealing, honorable treatment* and *low prices* will always rule in *our establishment*, and we are no ways alarmed *at the attacks* of the *modern "Iagos"* who sometimes come to the surface in every-day business life.

OUR STRONG CARD THIS WEEK WILL BE:

300 single piece linen Kilts for children $1 48 and $1 87.

600 Alapaca Coats for boys 6 to 16 years, 75c, worth $1 25.

20 different styles children's box-pleated blouse suits, in the *best all-wool fabrics*—short pants, sizes 4 to 11 years, ranging in value from $5 to $8 37. The best value we've ever offered.

285 All-wool Suits for boys, 12 to 16 years, at $6 37, worth $8 50.

Full line of the celebrated Star Shirt Waists 48c to $1 63.

These are special drives you would do well to see. FAMOUS.

AMUSEMENTS.

UHRIG'S CAVE.

The ever popular "Pinafore" was presented last evening at the cool and fashionable West End resort, Uhrig's Cave, by the Miles Juvenile Opera Company. There was a large audience in the garden, and the talented little people scored a bright success with the gem of their repertoire. Miss Fannie Brough made an excellent Sir Joseph, and Josephine was admirably personated by Miss Jennie Dunn. Little Josie Gamble was perfectly at home in her pet role, Hebe. She is a graceful and pretty child, and secures a large share of popular attention. Master John Jess made a feature of his Silent Marine, and Master Bruening did well as the Corporal. Well merited applause was freely bestowed upon Miss Sallie Cohen as Ralph Rackstraw, Miss Ida De Cart as Little Buttercup and Master Fox as Dick Deadeye. The performance was a complete success throughout. "Pinafore" will be repeated this evening, to-morrow and Wednesday evenings. Between the acts last night Misses Jennie Dunn, Sallie Cogen and Ida De Cort, assisted by the full chorus of the little company, introduced with excellent effect the "Farandole" and the "Torpedo and the Whale" from "Olivette." They were enthusiastically encored.

COUP'S CIRCUS.

The great four ring circus has arrived and the first performance of the week will be given this evening at Twentieth and Olive streets. This is what it claims to be—the largest combination show under canvas and everyone should visit it. Accommodation has been provided for fourteen thousand persons at each performance, with five thousand reserved chairs, for which tickets can be obtained at Balmer and Weber's. In addition to the great hippodrome there is a circus with three companies; a museum is another feature, a menagerie another. The special feature of the programme will be chariot and Roman races; jockey and hurdle races; fifty hippodrome artists, the flying Lalu, etc. One ticket will admit to the entire exhibition. There will be two performances daily after this evening's opening performance.

Notice to all Turners.

I understand that the E. Jaccard Jewelry Company is manufacturing a magnificent Laurel Crown of solid silver, which they propose to offer as a trophy to the best Turner. I hereby agree to photograph the victor *crowned* without charge.

JOHN A. SCHOLTEN,
Photo. Gallery,
920 Olive street.

"HE'S GONE."

So Mrs. Warrington Says of Her Lawful Husband.

This morning a lady entered the office of the Chief of Detectives, and after a mournful "good-morning" she said: "He's gone." The facts in the case as reported to the police are these: Mrs. Mary Warrington came to this city from DeSoto with John Hughes to hunt up a man who had acted as agent for Mrs. Warrington and in that capacity laid hands on $800 with which he disappeared. Mrs. Warrington is a widow with four children, and Mr. Hughes came to this city with her to hunt up the missing man and money and a buggy he brought with him. While walking along Fifth street Hughes says Mrs. Warrington saw the man in a buggy and was beside him in a few minutes. Hughes was left alone. Later he reported that the widow had married the man and the $800 transaction was consequently ended. He went home, and the latest developments in the matter was to-day, when the lady came to the Four Courts to report that her husband was missing, with the $800 and the proceeds of the sale of the buggy. She said he had gone to Nebraska.

CITIZENS AND VISITORS

Should to-day stop and look at

Our beautiful show-window display of

DIAMONDS.

In one small tray will be seen
35 Exquisite PAIRS, value, $30,000.
In another 12 PAIRS of Ear-rings,
Value per pair, $75.
In another 12 PAIRS of Ear-rings,
Value per pair, $150.
In another 12 PAIRS of Ear-rings,
Value per pair, $200.

Also a superb collection of

Solitaire and Cluster Finger-Rings, Pendants, Bracelets, Scarf and Sash Pins.

MERMOD, JACCARD & CO.,

Nos. 401, 403, 405 N. Fourth-st., corner Locust.

To intending BUYERS of Diamonds we would say that we have just received an immense stock from Europe, being the purchase of one of the firm just returned, and as another member of the firm will soon again leave for Europe we can make prices for diamonds that we are certain cannot be duplicated (considering quality) in the United States.

☞ Orders from the country will receive the careful attention of one of the firm of

MERMOD, JACCARD & CO.,
Fourth and Locust streets.

Nuptial Knot.

A wedding, the announcement of which will cause quite a surprise among the friends of the two most interested, from the fact that the arrangements have been kept so quiet, takes place this afternoon at 6 o'clock. The bride is Miss Nellie Stanley, a niece of R. P. Tansey, and a young lady well known in North St. Louis society. The bridegroom is John McCabe, a traveling man for Moore, Dyas & Co. The ceremony will take place at the home of Mrs. Stanley, the bride's mother, No. 2603 North Tenth street, and will be witnessed by only the relatives of the couple. Mr. and Mrs. McCabe will leave for Eastern watering places on a three weeks' tour by an evening train.

GET your summer walking shoes at Swope's. Satisfaction guaranteed or money refunded.

A Mysterious Letter.

A few days ago a young man called at the office of the Chief of Detectives and reported that a friend of his, living at Pekin, Ill., had shown him a mysterious letter for St. Louis, signed by William A. Snow, saying that Capt. William N. Shivley, a retired merchant of Pekin, who recently came to the Future Great with $700, had been abducted. Chief Chapman began to look up "William A. Snow," but no such an individual could be found. A telegram was then sent to Hot Springs, and an answer was received stating that Capt. William Shivley was safe at the Springs. No solution has been found for the mysterious letter.

LOCAL BREVITIES.

Mrs. Margaret McGowan had her pocket picked at College Church Saturday evening.

Sarah Ann Churchman, aged 14, is missing from her home at No. 1538 North Ninth street.

On Saturday Officer Moss, of Carondelet, arrested Con. Delaney on the charge of burglary and rape.

At 10:30 yesterday Rt. Rev. P. J. Ryan ordained nine young men as priests, at St. John's Church in this city.

Good-bye, lassie Jane," were the last words of an unknown man as he plunged from the bridge into the river last night.

Mrs. P. Furloin, at 2804 Adams street, was relieved of $5 on Saturday by W. J. Willis. Officer Henley lodged Willis in jail.

Mr. J. H. Haley delivered a lecture on "The Church and the Drama" before the Liberal League, Olive and Eleventh streets, yesterday.

Wm. Morgan sustained severe injuries at Pickel's Stone Works Saturday evening. He fell and had his throat badly lacerated in the machinery.

Philosophical young thieves are doing a booming business in the vicinity of Sixth street and Franklin avenue in stealing small flags used in decoration.

Late on Friday evening Reinhardt Bosse was assaulted in the rear of No. 2724 Franklin avenue. He can give no description of his assailant, who escaped.

A largely-attended cock-fight occurred just across Des Peres River yesterday. Some modest St. Louisans, who didn't want their names mentioned, were present.

The Coroner has been engaged since May 19 on an investigation as to a still-birth. Yesterday he closed the inquest but holds the result, hoping to secure more information.

Peter Eckert was taken to the Dispensary last night. He had been set upon by an unknown man at Excelsior Brewery, Eighteenth and Market streets, and severely beaten.

Geo. H. Hughey, a lad 13 years of age, whose home was at 2848 N. Twelfth street, and also Lizzie Johnson, from Sixteenth and Olive streets, are both missing from their homes.

Officer Godfrey, while attempting to quiet some disorderly ruffians near Twenty-fourth and O'Fallon streets, yesterday afternoon, was struck on the head with a soda bottle. No arrests.

The Sunday School Missionary Host of Missouri yesterday celebrated its twelfth anniversary at Christ Church in this city. Secretary Charles J. Wise and Treasurer E. C. Simmons read reports.

Mrs. Trimble presided at the meeting of the Ladies' Land League at Walhalla Hall yesterday. Andrew F. Brown briefly addressed the meeting. Arrangements are made for a grand picnic to Rhon's Grove on July 10.

A meeting of the Labor Lyceum occurred at Lightstone's Hall yesterday. Very little was done. Next Sunday J. P. Maguire will address the Lyceum on "The Impending Conflict," and Robert A. Campbell on "The Fraternity of Man."

A man, upon whom was found a letter addressed to S. C. Peterson, threw himself before a moving train on the Iron Mountain Road, near Ivory Station, yesterday, and received injuries, from the effects of which he died last evening.

PRICE reduced M'Creedy's Corn Solvent cures your corns every time; only 25c, Joel Swope & Bro, 311 North Fourth street, sole agents for the State.

THE TURNERS.

Saturday's Parade and the Programme at the Fair Grounds To-Day.

The parade of the Turners upon the streets of St. Louis Saturday night found the city one blaze of decorations; flags fluttered from ten thousand staffs, and innumerable Chinese lanterns fluttered to and fro in the stiff breeze of evening. Brilliant bouquets of fireworks sprung into lurid light at the different arches along the line of march, and the whole scene was one of vivid beauty, deserving to live in the memory like a poet's dream. The pageant in itself was one of much simplicity. The Turners fell into line at Lucas Market at 7:30 o'clock, escorted by Capt. Fox and the Mounted Police. All of the men were clad in blue flannel uniforms, with the names of their "bund" on the hat band. Mr. C. G. Stifel was Grand Marshal of the day, and each of the three divisions into which the parade was divided had it appropriate officers. No less than 20,000 people witnessed the procession upon the streets and the universal verdict was that a fairer looking body of men has never been brought together in St. Louis before.

All day Sunday was devoted to appropriate exercises at the Fair Grounds. The turning began immediately after the entrance of the Turners into the arena. It had five classes: stone throwing, free competition leaping, dangling rope climbing, high leaping and weight lifting. At nightfall none of those exercises had been concluded, as each Turner had to go through all five of the exercises seriatim. Some very fine work in this line was done and to-day saw even better. The programme for to-day's work runs as follows, beginning at 10 o'clock:

Beginning of the prize turning on horizontal and parallel bars in forenoon.

In the afternoon at 2 o'clock exhibition turning of the young Turners, boys and girls of St. Louis. There will be 1,000 boys and 600 girls performing at the same time. Exercises by the scholars of the Turnvereins of St. Louis, one school at a time. Exhibition turning.

Between 4 and 5 o'clock the prize-turning will be continued.

The part of yesterday's programme remaining unfinished is as follows:

Simultaneous model turning by different sections, (Riegen.)

General "Kur" turning and competition turning between Turners of different societies who are holders of premiums conferred at circuit turnings. Continuance and close of peoples' turning in the order following.

6. Gerwerfen. (Spear throwing.)
7. Stabspringen. (Staff leaping.)
8. Laufen. (Running.)
9. Ringen. (Wrestling.)
10. Keulenschwingen. (Swinging of clubs.)
11. Stossfechten. (Small sword fencing.)
12. Hiebfechten. (Broad sword exercise.)
13. Schwimmen. (Swimming.)
14. Schiessen. (Shooting.)

Attempted Burglary.

Last night an attempt was made to burglarize Gustave Raddat's grocery store, at the southeast corner of Twenty-first and Market streets. The wire screens were taken from the front window and the glass broken. The nightworkers were frightened off before they entered.

The Silver Laurel Crown.

Made up the E. Jaccard Jewelry Company, for the Turners, now on exhibition at their store, Fifth and Olive streets.

Fish War in Pennsylvania.

From the New York Tribune.

The Pennsylvania fishermen who lately resorted to violence in resisting the enforcement of the fish laws of that State are not the first and only members of their calling who have insisted on killing the goose that laid their golden eggs, or rather the shad and bass and trout which laid each hundreds of thousands every year. For thirty years the oyster war has raged in Maryland and Virginia, part of the time being waged by the fishermen of one State against encroachments of those of the other, but at all times by the fishermen generally against the State authorities. Bayard Taylor many years ago indulged his muse in a doggerel rhyme celebrating this war, which poem we believe he never included in his published works. The oyster war breaks out semi-occasionally in Northern waters, but this is usually over the right to dredge in certain beds. The Fish Commissioners of the Northern States have met with a good deal of opposition from the less intelligent fishermen, but there had previously been nothing like the outrage committed a few days ago at Wrightsville on the Susquehanna, where they entertained the law officers who had gone there to enforce the regulations against fishing near the fishway; and the culprits ought to be punished severely enough to deter others from like crimes.

GOOD Shoes are the cheapest. Go to Swope's

Jenny June's Advice to Ladies.

From the Cincinnati Enquirer.

The choice of underwear is a great element in its coolness and daininess of summer dress. Square cut and neatly made combination garments of thin but not very fine batiste are best for workers who cannot afford linen, lawn and cambric. As for silk, they should only be worn occasionally, even by the rich, in summer, as they will not look well or remain soft after many washings, and cleanliness in hot weather requires frequent changes. A gauze shirt of wool or India silk is recommended under the combination garment for comfort, health, neatness and the preservation of outer clothing. It does not add perceptibly to warmth, it can be changed often, and it absorbs that unpleasant moisture which, in the case of stout women, so often makes dreadful havoc with clothes.

It is noticeable that ladies who make a great display on occasions during warm weather are apt to be slovenly in the intervals; they keep up the pressure all the time, and they alternate between dragging about a long train and displaying before the gaze of the multitude a most elaborate get-up, from hairpins down to highly embroidered hose, and lounging in tangled hair, sack and short skirt for the benefit of whoever has the right to share their privacy. There is no delicacy, no innate refinement, in a habit of this kind.

See the Great Bargains

Offered by Burrell, Comstock & Co. in fine bedroom furniture.

South Carolina Diamonds.

Seneca City Cor. Charleston News and Courier.

There has been much excitement in our community for the past few days, caused by the discovery of diamonds in an old gold mine. For years gold mining has been carried on to a greater or less extent in this vicinity. Some two or three years since Col. John Cochran mined quite extensively, with what success was not generally known. Some two weeks since Mr. Joseph Blanny, hailing from England, came to Seneca on his way to Western North Carolina, prospecting for mica, and was induced to go down and look around where Col. Cochran had been mining for gold. He went to panning on a farm adjoining the Cochran mine, and was rewarded by washing out several diamonds. He sent some of them to Tiffany & Co., of New York, and one of their experts came out and pronounced them genuine straw-colored diamonds, equal to the African diamonds. Mr. Blanny has purchased eight hundred feet square from the owners of the land for $2,000, and proposes to go regularly into the business, not as a stock company, but on his own account.

The Revised Testament.

From the New York Tribune.

It is useless to deny that there is considerable difference of opinion in this country among religious bodies and in religious newspapers as to the authoritative acceptance of the new version of the new Testament. There has been in some cases an expression of almost unqualified approval, but not in all by any means; while a good many evidently require time in which to make up their minds. This feeling is decidedly expressed by the resolution adopted by the Reformed Episcopal Church Council held in this city, which declined to go further than to recommend "a careful and reverent examination of the new version, with a view to its ultimate approval by the Church." This is not a hearty reception, and seems to open an opportunity for still further criticism and revision. Examination implies doubt; doubt in such a matter does not promise unanimity; and without unanimity one does not see how acceptance is possible. Still, time and discussion may remove all objections. What we mean to say is that at present nothing seems to be settled.

Skirts Growing Fuller.

Paris Cor. Harper's Bazar.

Without having as yet arrived at full skirts, there is a tendency, nevertheless, to enlarge them. Almost all dresses are made with tournures, and above all with voluminous outside trimmings. The following is a practical fashion for linen and batiste dresses: The short skirt without a train is cut longer than is usual, and considerably longer behind than in front; all the seams are then gathered perpendicularly over a drawing-string, which, on being drawn up, forms horizontal pleats in front and large poufs in the back. Suppose this dress to be made of satteen with a seal brown ground, with figures representing several kinds of insects, combined with plain seal brown satteen. The skirt is lengthened at the bottom by a pleated flounce of the figured satteen, under which is a narrow flounce of the plain material. On each side of the front breadth of tablier is set a trimming composed of a bias fold lined with plain satteen and arranged so as to show both the outside and lining at intervals. The collar, corsage, revers and cuffs are of plain satteen. To do up the dress it is only necessary to take out the drawing-strings, which are afterward easily replaced with the aid of a bodkin.

JEFF DAVIS' CAPTURE.

The Old Gentleman's Personal Account of That Affair.

From Jeff's Rise and Fall of Southern Confederacy.

After a short time I was hailed by a voice which I recognized as my private secretary, who informed me that the marauders had been hanging around the camp, and that he and others were on post around it and were expecting an assault as soon as the moon went down. A silly story had got abroad that it was a treasure train, and *auri sacra fames* had probably instigated these marauders, as it subsequently stimulated Gen. J. H. Wilson to send out a large force to capture the same train. For the protection of my family I traveled with them two or three days, when, believing that they had passed out of the region of marauders, I determined to leave their encampment at nightfall to execute my original purpose. My horse and those of my party proper were saddled preparatory to a start, when one of my staff, who had riden into the neighboring village, returned and told me that he had heard that a marauding party intended to attack the camp that night. This decided me to wait long enough to see whether there was any truth in the rumor, which I supposed would be ascertained in a few hours. My horse remain saddled and my pistols in the holsters, and I lay down, fully dressed, to rest. Nothing occurred to rouse me until just before dawn when my coachman, a free colored man, who faithfully clung to our fortunes, came and told me there was firing over the branch, just behind our encampment. I stepped out of my wife's tent and saw some horsemen, whom I immediately recognized as cavalry, deploying around the encampment. I turned around and told my wife these were not the expected marauders, but regular troopers. She implored me to leave her at once. I hesitated, from unwillingness to do so, and lost a few precious moments before yielding to her importunity. My horse and arms were near the road on which I expected to leave, and down which the cavalry approached; it was therefore impracticable to reach them. I was compelled to start in the opposite direction. As it was quite dark in the tent, I picked up what was supposed to be my "raglan," a waterproof, light overcoat, without sleeves; it was subsequently found to be my wife's, so very like my own as to be mistaken for it; as I started my wife thought all; threw over my head and shoulders a shawl. I had gone perhaps fifteen or twenty yards when a trooper galloped up and ordered me to halt and surrender, to which I gave a defiant answer, and, dropping the shawl and raglan from my shoulders, advanced toward him. He levied his carbine at me, but I expected it he fired he would miss me, and my intention was in that event to put my hand under his foot, tumble him off on the other side, spring into his saddle and attempt to escape. My wife, who had been watching, when she saw the soldier aim his carbine at me, ran forward and threw her arms around me. Success depended on instantaneous action, and recognizing that the opportunity had been lost, I turned back, and the morning being damp and chilly, passed on to a fire beyond the tent. Our pursuers had taken different roads and approached our camp from opposite directions; they encountered each other and commenced firing, both supposing they had met our armed escort, and some casualties resulted from their conflict with an imaginary body of Confederate troops. During the confusion, while attention was concentrated upon myself, except by those who were engaged in pillage, one of my aides, Col. J. Taylor Wood, with Lieutenant Barnwell, walked off unobserved. His daring exploits on the sea had made him on the part of the Federal Government an object of special hostility, and rendered it quite proper that he should avail himself of every possible means of escape. Col. Pritchard went over to their battle field, and I did not see him for a long time, surely more than an hour after my capture. He subsequently claimed credit, in a conversation with me, for the forbearance shown by his men in not shooting me when I refused to surrender.

Wilson and others have uttered many falsehoods in regard to my capture, which have been exposed in publications by persons there present—by Secretary Regan, by the members of my personal staff, and by the colored coachman, Jim Jones, which must have been convincing to all who were not given over to believe a lie. For this reason I will postpone to some other time and more appropriate place any further notice of the story and its variations, all the spawn of a malignity that shames the civilization of the age. We were, when prisoners, subjected to petty pillage.

The Prince of Wales and Smoking Party.

London Cor. Philadelphia Bulletin.

I hear that the smoking party at Mr. Edward Levy-Lawson's was an immense affair. What a text for Labouchere this party would have afforded had it taken place a few months since! The plover's eggs were innumerable, while the oysters (bear in mind that Whitstable "natives," first quality, are three shillings and sixpence a dozen) could not be counted. Why was the Prince of Wales present? Well, I have set it down to his extreme good nature, and I yet see no reason to withdraw the ascription; but may I not submit that His Royal Highness is not unmindful of the unswerving loyalty of the Daily Telegraph to him? Doubtless he reads the Daily Telegraph. I have heard of high personages who do, albeit Lord Coleridge is not one of them, and is aware that no paper in the land is apter at skilful courtiership. It was noticed that the Prince did not shake hands with everybody—that he carefully selected the hands to which he applied his, and that one renowned journalist not altogether unconnected with the Daily Telegraph went home with his hand unshaken.

FIVE O'CLOCK TEA.

From the New York Mail.

Untanned leather shoes are much worn in the house by young children.

More puffy than anything seen for years are the backs of some new skirts.

Gray blanketing makes good bath wrappers, the borders serving for trimming.

Serge will be the thing for traveling costumes this summer and navy blue the color.

It is the correct thing to serve strawberries at dinner in little baskets of straw or glass.

The prettiest chenille wraps are those woven like tapestry curtains, alike on both sides.

Muslin and cambric blossoms have been discarded for cut silk flowers with bead hearts.

The Long Branch girl this season means to look rustic and poetical by driving about in a village cart.

Nothing prettier has been prepared for summer gowns than batiste printed with nosegays of small flowers.

Harmony of costume is secured by using, with gowns of Japanese crape, parasols covered with the same material.

The latest and most heinous fashionable crime in Paris is pink linen undergarments trimmed with black lace.

A pretty idea for dinner table decoration is a tray of sand filled with grass, among which daisies and poppies seem to be growing.

Although the English beaver continues to hold its own as a lady's riding hat, jaunty Derbys and helmet jockeys are not unfrequently seen.

The front of a riding habit should have two rows of buttons, giving it a double-breasted effect, and omit not a standing military collar at your peril.

Parasols like that carried by Louise Philippe's queen in the prints of her made fifty years ago, with knots on the top and at the end of the handle, are revived.

Ladies insist on wearing cheap Japanese hats again this summer, but the milliners have taken their revenge by a trimming which costs ten times as much as the hat.

The new French vaporizers work on a principle different from those made in this country, and a single pressure on them causes a long-continued discharge of spray.

The bride's mother of the period is determined not to be outdone by the hat-wearing bridesmaids and appears in a bonnet, adorned like the helmet of Henry of Navarre, with white plumes.

The summer woolen stuffs with wide stripes will be utterly adjured by every woman who is afraid of being charged with the crime of economy, for they bear a painful resemblance to furniture covers.

Women who paint have just discovered what has long been known to the ladies of the stage, that the face can be made to look round by putting the rouge in the centre of the cheek, and elongated by putting it on a line near the mouth.

The straight scarf ties so much worn are of almost any length and breadth the wearer fancies, and their lace borders show a variety of plaitings and straight laces immensely gratifying to any woman who has stray bits of lace she wants to use up.

BARGAINS

BARGAINS

BARR'S GREAT SEMI-ANNUAL "BARGAIN" SALE

BEGINS TO-DAY!

The Magnitude of this Sale can only be set forth by stating that the Reductions made foot up $30,000 on $150,000 Worth of Seasonable Dry Goods.

BARR'S

Have Never Made Such an Offer of Bargains Since they Sold the Celebrated Hardon Bankrupt Stock as Will Be Made During this Clearing Sale.

Silk Department will offer at Bargain Sale:

45 pcs Summer Silk, 40c a yard; former price 65c.
36 pcs Summer Silk, 50c a yard; former price 75c.
40 pcs Summer Silk, 65c a yard; former price $1.
51 pcs Summer Silk, 75c a yard; former price $1 25.
60 pcs Foulard Silk, $1 a yard; former price $1 50.
56 pcs Foulard Silk, $1 25 a yard; former price $1 75.
45 pcs Foulard Silk, $1 50 a yard; former price $2 25.
65 pcs Black Gros Grain, $1 a yard; former price $1 25.
24 pcs Cachemere, $1 25 a yard; former price $1 75.
45 pcs Extra Sublime, $1 50 a yard; former price $2.
36 pcs still Better, $1 75 a yard, former price $2 50.
46 pcs Sublime Extra, $2 a yard; former price $2 75.

Dress Goods Department will offer at Bargain Sale:

200 pcs Lace Bunting, 10c a yard; former price 20c.
150 pcs Alpaca, 10c a yard; former price 15c.
100 pcs Pin Checks, 12½c a yard, former price 20c.
75 pcs Roman Plaid, 15c a yard; former price 25c.
50 pcs Chevron, 20c a yard, former price 30c.
50 pcs Roman Stripes, 25c a yard, former price 50c.
40 pcs 46-inch Cashmere Debege, 50c a yard; former price 75c.
20 pcs 50-inch Cloth Suitings, $1 a yard; former price $1 50.
Grenadines, 50c a yard; former price $1 50.
Lot remnants of Dress Goods marked 10c per yard; former prices 25c to $1 a yard.

Linen Department will offer at Bargain Sale:

150 doz Initial Napkins, $2 75 per doz; former price $4 50.
100 doz Bleached ⅝ Napkins, $1 75 per doz; former price $2 25.
400 doz Bleached ⅝ Napkins, $2 per doz; former price $2 50.
1,000 yds Cream Damask, 60 inches wide, 85c a yd; former price $1 20.
500 8-10 and 8-12 Bleached Damask Cloths, border all round, $2 50 each; former price $3 50.
100 8-10 Bleached Damask Cloths, $3 25 each; former price $4 50.
1,000 doz Towels, sell at $2 50; former price $3.
Ask to be shown the "Wm. Barr" Towel

Black Goods Department will offer at Bargain Sale:

500 pcs Solid Black Bunting, 8½c a yard; former price 15c.
175 pcs Black All-Wool Bunting, 12½c a yd; former price 20c.
325 pcs Black Lace Bunting, 10c a yd; former price 20c.
75 pcs Black and White Bunting, 10c; former price 20c.
1,500 yds Black French Lace Bunting, 30c; former price 50c.
3,000 yds Black All-Wool Nun's Veiling, 25c; former price 40c.
2,500 yds Black All-Wool Superior Nun's Veiling, 30c; former price 50c.
1,000 yds Black Mexican Grenadine, 15c; former price 25c.
2,000 yds Black Fancy Stripe Grenadine, 35c; former price 60c.
1,400 yds Black Silk Brocaded Grenadine, 60c; former price 85c.
1,200 yds Black Silk Brocaded Grenadine, 75c; former price $1.
1,500 yds Black and White Linen Lawn, 15c; former prices 30c.
2,000 yds Genuine Scotch Ginghams, 25c; former price 35c.
2,500 yds Black and White Percale, 10c; former price 15c.

Calico Department will offer at Bargain Sale:

5,000 yds Pacific Cretonne at 12½c per yard; former price 15c.
1,500 yds Pacific Shirting at 15c per yard; former price 25c.
2,500 yds Cocheco Cambric at 10c per yard; former price 12½c.
5,000 yds Calicoes at 5c per yard; former price 7½c.
1,000 yds Brilliantine Prints at 7½c per yard; former price 10c.
2,000 Gingham Handkerchiefs at 15c each; former price 30c.
2,500 yds Scotch Ginghams at 25c per yard; former price 30c.
1,000 yds Madras Ginghams at 8½c per yard; former price 15c.
2,000 yds Clifton Suitings at 7½c per yard; former price 12½c.
1,500 yds Pacific Momie at 12½c per yard; former price 20c.
2,000 yds French Momie at 30c per yard; former price 50c.
2,000 yds Suffolk Ginghams at 8½c per yard; former price 10c.

Printed Muslin Department will offer at Bargain Sale:

1,100 yds Lattice Lawns, 5c a yd; former price 10c.
1,500 yds Lattice Lawns, 7½c a yd; former price 12½c.
1,000 yds Union Lawns, 5c a yd; former price 8½c.
10,000 yds Pacific Organdies, 8½c a yd; former price 12c.
5,000 yds Pacific Organdies, 10c a yd; former price 16c.
2,500 yds Imported Printed Lawns, 10c a yd; former price 15c and 20c.

White Goods Department will offer at Bargain Sale:

1,000 yards English Lace Stripe, 7½c; former price 10c.
1,000 yards Mariposa Pique, 10c; former price 15c.
2,000 yards White Linen Lawn, 10; former prices 15c.
800 yards White Persian Lawn, 25c; former price 35c.
300 yards Ecru Spot Lawn, 35c; former price 60c.
2,400 yards 40-inch Ecru Grenadine, 35c; former price 60c.
3,000 yards Ecru Corduroy Suiting, 25c; former price 35c.
3,500 yards Stripe English Nainsook, 15c; former price 25c.

Gents' Furnishing Department Will Offer at Bargain Sale:

200 doz. Gents' Fancy Striped Half-hose, 25c each; former price 40c each.
500 doz. Gents' British Half-hose, 20c each; former price 30c each.
420 doz. Gents' French Half-hose, 20c each; former price 35c each.
125 doz. India Gauze Shirts, sizes from 35 to 50, 50c each; former price 75c each.
150 doz. Summer Merino Shirts, sizes 34 to 50, 50c each; former price 75c each.
200 doz. Polka Dot Windsor Scarfs, new shades, 35c each; former price 50c each.
75 doz. Shield Scarfs, summer shades, 25c each; former price 50c each.
50 doz. Satin-lined do, 50c each; former price $1 each.
50 doz. Percale Scarfs, 12½c each; former price 25c each.
100 doz. White Scotch Lawn Ties, 50c per doz.; former price $1 20 per doz.
200 doz. French Ribbed Half-hose, 2 per doz.; former price $3 per doz.
100 doz. French Brown-mixed Full Regular, 12½c each; former price 20c each.
100 doz. Reinforced Bosom Shirts, $1 each; former price $1 25 each.

Handkerchief Department will offer at Bargain Sale:

150 dozen Gents' Linen Handkerchiefs, hemmed, 75 cents per dozen; former price $1 20.
200 dozen Gents' Linen Handkerchiefs, hemmed, $1 per dozen; former price $1 50.
175 dozen Gents' Linen Handkerchiefs, hemmed, $1 50 per dozen; former price $2.
125 dozen Gents' Linen Handkerchiefs, fancy borders, 15c each; former price 25c.
200 dozen Gents' Linen, woven borders, 15c each; former price 25c.
75 dozen Gents' ⅜ Hemstiched Linen, fancy borders, 25c each; former price 40c.
200 dozen Ladies' Hemstitched Linen Handkerchiefs, $1 per dozen; former price $1 75.
125 dozen Ladies' Hemstitched Linen Handkerchiefs, $1 50 per dozen; former price $2 25.
300 dozen Ladies' Hemstitched Linen Handkerchiefs, $2 per dozen; former price $3.
175 dozen Ladies' Hemstitched Linen Handkerchiefs, $2 50 per dozen; former price, $3 50.
75 dozen Ladies' Hemstitched Linen, fancy borders, 25c each; former price, 40c.
150 dozen Ladies' Hemstitched Linen, fancy borders, 15c each; former price, 25c.
100 dozen Ladies' 5-8 Linen Handkerchiefs, 50c per dozen, former price, $1 25.
125 dozen Boys' Linen Handkerchiefs, fancy borders, 50c per dozen; former price, $1
150 dozen Ladies' Silk Pocket Handkerchiefs, 12½c each; former price, 25c.

Glove Department Will Offer at Bargain Sale:

125 dozen 3 button Marguerite Kid, 75c a pair; former price, $1.
90 dozen 4-button Marguerite Kid, $1 a pair; former price, $1 25.
50 dozen 6-button Marguerite Kid, $1 25 a pair; former price, $1 50.
150 dozen 4-button Colored Kid, 75c a pair; former price, $1 25.
100 dozen 3-button Ferropol Kid, $1 25 a pair; former price, $1 50.
75 dozen 4-button Ferropol Kid, $1 50 a pair; former price, $1 75.
50 doz 3-button Black Trefouse, $1 75 a pair; former price $2.
20 doz 4-button Black Trefouse, $2 a pair; former price $2 25.
20 doz 8-button White Lisle, 65c a pair; former price 90c.
15 doz 10-button White Lisle, 75c a pair; former price $1.
50 doz Lace-top Lisle, 60c a pair; former price 85c.
75 doz Lace-top Lisle, 65c a pair; former price 90c.

Hosiery Department will offer at Bargain Sale:

200 doz ladies' embroidered balbriggan, extra long, $3 per dozen; reduced from $4.
500 doz ladies' fancy cotton, extra long, regular, $4 per dozen; reduced from $6.
250 doz ladies' fancy cotton, extra long, German, $6 per dozen; reduced from $9.
200 doz ladies' fancy cotton, extra long, English, $6 per dozen; reduced from $9.
100 doz ladies' solids, silk embroidered, English, $6 per dozen; reduced from $9.
200 doz misses' 4½ to 8, fancy cotton hose, $3 per dozen; reduced from $4 50.
300 doz misses' extra new styles cotton hose, $4 per dozen; reduced from $6.
100 doz ladies' gauze vests, H. and L., and L. and S., $4 per dozen; reduced from $6.
150 doz ladies' gauze vests, H. and L., and L. and S., $6 per dozen; reduced from $8.
200 doz ladies' gauze vests, H. and L., and L. and S., $9 per dozen; reduced from $12.
All above are our own importations of this year.

Lace Department will offer at Bargain Sale:

60 doz. Mull Ties, 10c each; former price 25c.
25 doz. Mull Ties, 20c each; former price 35c.
20 doz. Mull Ties, 25c each; former price 45c.
25 doz. Mull Ties, 35c each; former price 65c.
30 doz. Polka Dot Ties, 15c each; former price 25c.
28 doz. Polka Dot Ties, 25c each; former price 35c.
15 doz. Languedoc Ties, 20c each; former price 45c.
50 pcs Parisina Veilings, 15 in., 25c a yard, former price 40c.
10 doz. Lace Collarettes, 25c each; former price 50c.
12 doz. Lace Ties, 15c each; former price 25c.
10 doz. Lace Ties, 35c each; former price 50c.
10 doz. Lace Ties, 50c each; former price 60c.
6 doz. Lace Ties, 25c each; former price 35c.
6 doz. Lace Fichus, 25c each; former price 75c.
1 doz. Lace Fichus, 50c each; former price $1 50.
2 doz. Lace Fichus, 15c each; former price 30c.
5 doz. Hand-Embroidered Fichus, 75c each; former price $1.
5 doz. Hand-Embroidered Fichus, $1 25 each former price $2.
5 doz. Hand-Embroidered Fichus, $1 50 each; former price $3.

Embroidery Department will offer at Bargain Sale:

60 doz. Beau Ideal Trimming, 15c per doz; former price 25c.
12 doz. Beau Ideal Trimming, 15c per doz; former price 20c.
9 doz Beau Ideal Trimming, 25c per doz; former price 35c.
12 doz Beau Ideal Trimming, 25c per doz; former price 40c.
9 doz Beau Ideal Trimming, 25c per doz; former price 40c.
24 doz Beau Ideal Trimming, 25c per doz; former price 50c.
61 doz Beau Ideal Trimming, 35c per doz; former price 50c.
72 doz Beau Ideal Trimming, 50c per doz; former price 80c.
24 doz Beau Ideal Trimming, 50c per doz; former price 75c.
210 French Percale Sets, 10c each; former price 25c
108 Embroidered Collars, 25c each; former price 40c.
18 pcs Hamburg Edging, 5c a yard; former price 10c.
75 pcs Hamburg Edging, 10c a yard; former price 15.
10 pcs Hamburg Edging, 20c a yard; former price 30.
40 pcs Hamburg Edging, 3½c a yard; former price 7½c.
275 pcs Irish Crochet Trimming, 15c per doz; former price 25c.
730 Embroidered Cambric Bands, 7½c each; former price 15c.
414 Embroidered Cambric Bands, 15c each; former price 25c.
96 Embroidered Cambric Bands, 20c each; former price 30c.
10 doz French Embroidered Collars, 50c each; former price $1.

Ribbon Department will offer at Bargain Sale:

2,100 yards Nos. 9, 12 and 16 fancy Ribbons, reduced from 15c, 20c and 25c to 10c a yard.
2,500 yards Nos. 9, 12 and 16 fancy Ribbons, reduced from 20c, 25c and 35c to 15c a yard.
6,000 yards choice fancy Ribbons and Plaids and Brocades, in Nos. 9, 12, 16 and 22, reduced from 35c, 45c, 55c and 65c, all to 25c a yard.
5 and 6-inch fancy sash Ribbon, reduced from 45c and 50c to 25c a yard.
6 and 7-inch Solid and Fancy, reduced from 65c and 75c to 25c a yard.
Elegant, rich 7-inch fancy Sash Ribbon, reduced from $1 25 and $1 50 to 75c a yard.

Art Embroidery Department will offer at Bargain Sale:

Plush Lambrequins, Oriental embroidery; former price $45, present price $30.
Lambrequins on satin in Kensington and Arrasene; former price $12, present price $8.
Lambrequins, Creton embroidered plush border; former price $18, present price $10.
Fire Screens, embroidered on satin; former price $8, present price $5.
Fire Screens, French applique; former price $18, present price $12.
Sofa Pillows, embroidered on satin; former price $9, present price $6.
Sofa pillows, embroidered on felt; former price $5, present price $2 75.
Sofa Pillows, embroidered on cloth; former price $5 50, present price $3.
Satin chair backs; former price $4, present price $2.
Table Covers, embroidered on felt; former price $13 50, present price $9.
Table Covers, embroidered on felt; former price $10, present price $6.
Table Covers, embroidered on felt; former price $6, present price $4.
Piano Scarfs, embroidered on felt; former price $15, present price $10.
Table Scarfs, embroidered on felt; former price $7 50, present price $5.
Embroidered Tidies; former price $2 50, present price $1.
Embroidered Chair Strips, on felt; former price $7, present price $4.
All of our commenced work reduced 50 per cent.

Notion Department will offer at Bargain Sale:

10,000 Japanese Folding Fans, 1c each; former price 5c.
10,000 Decorated Fans, 5c each; former price 10c.
5,000 Rich Fans, 10c each; former price 25 c.
500 White Silk Fans, 50c each; former price $1.
350 Rich quality, little soiled, 50c each; former prices $1 50 to $2.
200 Hand-painted, 80c each; former price $1 25.
120 doz Garnet Earrings, 5c a pair; former price 15c.
100 doz Garnet Earrings, 10c a pair; former price 25c.
150 doz Lace Pins, 10c each; former price 25c.
150 doz Hair Ornaments, 10c each; former price 25c.
75 doz Ladies' Belts, 25c each; former prices 50c to $1.
All our stock of Jewelry has been much reduced.
50 gross Turkish Bath and Castile Soap, 35c per doz; were 50c doz.
25 gross best Perfumed Toilet Soap, 5c a cake; were 15c.
300 Pearl Inlaid Hair Brushes, 75c each; were $1.
25 gross assorted Pocket Books, 35c each; were 50c to $1.
400 Photograph Frames, 25c each; were 50c to 75c.
250 Photograph Frames, 75c each; were $1 to $1 50.
1,500 pieces Trimming Braids (8 yds. pcs.) 5c pcs; were 10c to 25c.
750 boxes French Embroidered Cotton, 15c box; were 40c to 85c.
1,200 doz 500-yard Black Spool Cotton 40c doz; were 60c.
117 gross Shawl or Macreme Pins, 40c gross; were 65c.
500 gross Vegetable Ivory Button, 5c doz; were 10c.
240 gross Fancy Inlaid Buttons, 5c doz; were 20c.
350 gross Bohemian Dress Buttons, 15c doz; were 25c to 50c.
175 gross Fancy Metal Buttons, 35c doz; were 50c. to 65c.
100 gross Fancy Pearl Buttons, 35c doz.; were 60c.
500 School Children's Scotch Gingham Umbrellas, 50c each; were 75c.

Flannel Department will offer at Bargain Sale:

125 yds 4-4 silk-embr. Flannel, 85c per yard; former price, $1.
115 yds 4-4 silk-embr Flannels, 95c per yard; former price, $1 10.
103 yds 4-4 silk-embr. Flannel, $1 10 per yard; former price, $1 25.
300 yds 3-4 Angola, fine Domestic, 25c per yard; former price, 35c.
525 yds 3-4 fine Domestic Flannel, 20c per yard; former price 30c.
250 4-4 all-wool Summer Flannel, 35c per yard; former price, 50c.
1,540 yds Summer Skirting, 10c and 12c per yard; former price, 15c and 20c.

House Furnishing Department will offer at Bargain Sale:

Our No. 22 Baby Carriage from $13 to $9 75.
Our No. 52 Baby Carriage from $16 50 to $12 38.
Our No. 12 Baby Carriage from $9 50 to $7 13.
Our No. 42 Baby Carriage from $12 to $8.
Our No. 92 Baby Carriage from $22 to $13 50.
Our No. 32 Baby Carriage from $14 to $10 50.
Our No. 31 Baby Carriage from $12 to $9.
Our No. 8 Baby Carriage from $9 to $6 75.
Our No. A Lawn Croquet from $1 10 to 90c.
Our No. NA Lawn Croquet from $1 35 to $1 05.
Our No. 1 Lawn Croquet from $1 68 to $1 25.
Our No. 2 Lawn Croquet from $1 90 to $1 45.
Our No. 3 Lawn Croquet from $2 85 to $2 10.
Our No. 5 Lawn Croquet from 70c to 60c.
Our No. N5 Lawn Croquet from 90c to 75c.
Our No. 6 Lawn Croquet from $1 68 to $1 25.
Our No. 8 Lawn Croquet from $2 85 to $2 10.
Our No. 10 Lawn Croquet from $1 to 80c.
Our No. X Lawn Tennis from $6 50 to $5 50.
Our No. 2 Lawn Tennis from $15 to $12.
Our No. 3 Lawn Tennis from $20 to $16.
Our No. 4 Lawn Tennis from $24 to $19.

Cloth Department will offer at Bargain Sale:

15 pcs boys' Cassimere, 30c a yard; former price 45c.
12 pcs boys' Cassimere, 50c a yard; former price 65c.
8 pcs boys' Cassimere, 60c a yard; former price 75c.
10 pcs boys' all-wool, 75c a yard; former price $1.
A lot of Manufacturers' Remnants, Pant Linen, for boys' wear, from 10c a yard to 40c, worth from 25c to $1.

Millinery Department will Offer at Bargain Sale.

100 doz black French Chip Hats, 75c each; former price $1 25.
100 doz black French Chip Bonnets, 75c each; former price $1 25.
150 doz Tuscan Lace Hats, $1 25 each; former price $2 50.
160 doz Tuscan Lace Bonnets, $1 25 each; former price $2 50.
200 doz Rough and Ready Hats, 50c each; former price $1.
175 doz Rough and Ready Bonnets, 50c each; former price $1.
85 doz Fayal hats, 50c each; former price 85c.
125 doz School Hats, 25c each; former price $1 to $2.
2,000 sprays Flowers, 50c each; former price $1 25 to $3.
Trimmed Hats and Bonnets one-third less than former prices.

Shoe Department will Offer at Bargain Sale.

48 pairs Ladies' straight Goat, side-lace, B. C., 2½ to 6, $1 50 a pair; former price $4.
79 pairs Ladies' Kid side-lace, B. and C., 2½ to 5, $1 50 pair; former price $3.
22 pairs Ladies' st. gt. button B., C., D., 2½ to 5, $2 a pair; former price $3 50.
26 pairs Ladies' st. gt. button, C. D., 2½ to 5, $1 50 a pair; former price $3 50.
31 pairs Ladies' Cur Kid, button, B., C., D, 2 to 6, $1 50 a pair; former price $3 50.
35 pairs Ladies' French Kid, button, hand-sewed, A. and B., 2½ to 5, $2 50 a pair; former price $5.
18 pairs Ladies' straight goat, button, Burt's A., B., C., 2 to 5, $2 50 a pair; former price $5.
45 pairs Ladies' one-strap slippers, B., C., D, 2½ to 6, $1 a pair; former price $1 50.
36 pairs Ladies' two-strap slippers, B., C., D., 2½ to 6, $1 a pair; former price $1 65.
41 pairs Ladies' Kid sewed-turn, button and ties, B., C., D., 2½ to 6, $1 a pair; former price $3.
37 pairs Misses' red side lace, B. C. D., 12 to 2, $1 50 a pair; former price $3.
21 pairs Misses' cloth top button, B., C., 11 to 2, $2 a pair; former price $3 50.
106 pairs Misses' Kid, straight and pebble, button, B., C., D., 11 to 2, $1 50 a pair; former price $3.
13 pairs Misses' straight goat, button, B. and C., 11 to 2, $1 a pair; former price $2 50.
45 pairs Misses' Kid, 1 and 2 strap, slippers, B., C., D., 11 to 2, 75c a pair; former price $1 50.
12 pairs Misses Kid, Newport ties, B., 11 to 2, $1 a pair; former price $2.
74 pairs Child's kip and pebble polish, B., C., D., 5 to 8, 75c a pair; former price $1 25.
9 pairs Child's calf button, B., C., 5 to 8, $1 a pair; former price $2 25.
17 pairs Child's cur kid, turn-button, B., C., 8 to 10½, $1 50 a pair; former price $2 50.
10 pairs Child's mat. top, kid foxed, B., C., 8 to 10½, 11 50 a pair; former price $2 50.
65 pairs Child's French cur kid, pebble and st goat, button, 7 to 7½, $1 a pair; former price, $2.
26 pairs Child's pebble turn button, 75c a pair; former price, $1 35.
31 pairs Child's kid and goat, spring heel, button, B., 5 to 8, 75c a pair; former price $1 50.
44 pairs Child's kid Newport ties, B., 4 to 10½, 50c a pair; former price, $1.
43 pairs Infant's kid, button, 1 to 6, 35c a pair; former price, 75c.

Upholstery Department will Offer at Bargain Sale:

Curtains, window shades and furniture coverings at actual cost.
1,000 pairs antique curtains at the following reductions:
Sell at $5 a pair; former price $8 50.
Sell at $10 a pair; former price $12 50.
Sell at $15 a pair; former price $20.
Sell at $20 a pair; former price $25.
Sell at $25 a pair; former price $32 50.
1,500 pairs Tambour Swiss Lace Curtains, sell at $7; former price, $10.
Sell at $10; former price, $14.
Sell at $15; former price, $25.
Sell at $25; former price, $45.
Nottingham Curtains, sell at $1 50; former price, $2 25.
Sell at $5; former price, $6 50.
Sell at $7 50; former price, $10.
Sell at $10; former price, $12 50.
Sell at $12; former price, $15.
1,000 yards Cretonnes, sell at 18c; former price, 25c.
2,000 yards Cretonnes, sell at 25c; former price, 40c.
Lappett Muslins, sell at 9c; former price, 12½c.
An immense stock of Window Shades, made up with fixtures complete, for 60c each.

Quilt Department Will Offer at Bargain Sale:

2 cases handsome Terry Quilts (large size) $1 25 each; former price, $2 50.
1 case cold stripe honeycomb Quilt, 75c each; former price, $1 25.
2½ case cold stripe novelty Quilt, $1 25 each; former price, $1 75.
1 case 11-4 white Lewiston Quilt, 80c each; former price, $1.
3 cases 11-4 white Lancaster crochet Quilt, $1 each, former price, $1 25.
2 cases heavy Berkshire crochet Quilt, $1 10 each; former price, $1 25.
2 cases Chatsworth heavy colored Quilt, $1 50 each; former price, $2.
Job lots of Lap Robes, assorted, 60c each; former price $1.
Job lots of Lap Robes, assorted, 35c each; former price 60c.
Job lots of Lap Robes, assorted, 45c each; former price 75c.

Clothing Department Will Offer at Bargain Sale:

Misses' lace suits, less than half price:
Reduced to $2 25 each; were $5.
Reduced to $3 each; were $6.
Reduced to $4 50 each; were $12.
Reduced to $5 75 each; were $10.
Reduced to $4 each; were $10.
Gingham and P. K., 50c on the dollar.
Boys' waists, 40c; were 75c.
Boys' knee-pants suits for $3 75; were $5 50.
Boys' knee-pants suits for $4; were $6.
Boys' knee-pants suits for $5; were $6 50.
Boys' long-pant suits, $5; were $6 50.
Boys' long-pant suits, $6 50; were $8 75.
Extraordinary reductions all over this department.

Underwear Department will Offer at Bargain Sale:

Chemises, corded band, 35c each; were 65c.
Chemises, ruffled band, 35c each; were 75c.
Chemises, embroidered, 50c each; were 85c.
Chemises, three rows inserting and tuck, 50c each; were 75c.
Chemises, finest inserting front, $1 each; were $1 75.

DRAWERS.

Plain tucks, redweed to 25c; were 50c.
Odd lots, fine goods, reduced to 50c; were 75c.
Two rows embroidery ruffle, reduced to $1; were $1 50.
Five rows inserting and edging, reduced to $1 25; were $1 75.

SKIRTS—WHITE.

Deep Cambric Flounce, embroidered, 75c; were $1 25.
Tucked Flounces, clusters above, $1; were $1 50.
Odd lots at greatly reduced figures.

SKIRTS—COLORED.

Traveling Skirts, 25c; were 50c.
Traveling Skirts, 50c; were 75c.
Traveling Saitts, $1; were $1 75.

NIGHT GOWNS.

Three rows insertings and tucks, 75c; were $1 25.
Tucked and ruffles, 65c; were 90c.
Tucked and embroidery and robe front, $1; were $1 50.

APRONS.

Reduced to 15c; were 30c.
Reduced to 25c; were 50c.
Reduced to 50c; were 75c.
Child's Lace Aprons, 25c; were $1.
Ladies' Lace Aprons, $1 25; were $2 50.

INFANTS' ROBES.

Infants' Robes, $1 75; were $2 50.
Infants' Long Slips, $1; were $1 50.
Infants' Long Slips, $1 50; were $2 25.
Infants' Robe-front, $1 25; were $2.
Infants' India-Linen Dresses, $2; were $3.

INFANTS' SHORT DRESSES.

Reduced to 50c; were 85c.
Reduced to 65c; were $1.
Reduced to 75c; were $1 25.
Reduced to $1 25; were $2.
Reduced to $1; were $2 50.

INFANTS' P. K. CLOAKS.

Reduced to 75c; were $4 each.

INFANTS' CAPS AND LADIES' BREAKFAST CAPS.

Reduced to $1; were $2 50.
Reduced to $1 50; were $3 50.

CORSETS.

Scilled Corsets reduced to $25c; were $1.
300 dozen Spoon-busk, 75c; were $1 50.
50 dozen odd lots at half price.
The Ella Corset, double-busk, 50c; were $1.
Mrs. Moody's Abdominal Corset, $1; were $2 50.
Misses' French Woven Corsets, 25c; were $1.

Shawl Department will offer at Bargain Sale:

312 Shetland Shawls 75c each; former price $1 25.
240 Shetland Shawls $1 each; former price $1 65.
186 Shetland Shawls $1 25 each; former price $2.
320 Shetland Shawls $1 50 each; former price $2 50.
116 Shetland Shawls $2 each; former price $3 25.
94 Fancy Wool Shawls $1 50 each; former price $2 50.
80 Fancy Wool Shawls $1 75 each; former price $3.
110 Fancy Wool Shawls $2 50 each; former price $4.
56 Fancy Wool Shawls $3 each; former price $5.
72 Fancy Wool shawls $4 each; former price $6 50.
40 Llama Lace Shawls $4 50 each; former price $7.
26 Llama Lace Shawls $5 each; former price $10 50.
45 Single Broche Shawls, $10 each; former price $16 50.
61 Single Broche Shawls $70 each; former price $12.
17 Single Broche Shawls $12 each; former price $18 50.

Suit Department Will Offer at Bargain Sale:

42 Stuff Suits, former price $18 50 each; now $9.
65 Stuff Suits, richly trimmed, former price $18 each; now $10.
50 Summer Silk Suits, former price $25 each; now $18.
25 Fancy Silk Suits, former price $28 each; now $22.
25 Black Silk Suits, former price $33 each; now $24.
75 Cambric Suits, former price $8 each; now $4.
60 Figured Lawn Suits, former price $5 each; now $2 50.
70 Figured Lawn Overskirts and Jackets, former price $4 each; now $2.
20 Figured Linen Lawn Overskirts and Jackets, former price $9 each; now $4 50.
30 Figured Linen Lawn Overskirts and Jackets, former price $12 each; now $6 50.
60 Gingham Suits, former price $6 each; now $3 50.
40 Gingham Suits, former price $10 each; now $7.
20 Gingham Suits, former price $15 each; now $10.
100 Linen Suits, former price, $8 each; now $4.
50 Linen Suits, former price $6 each; now $3.
20 English Walking Jackets, former price $6 each; now $3 50.
30 English Walking Jackets, former price $9 each; now $6.
50 English Walking Jackets, former price $16 each; now $10.

Parasol Department Will Offer at Bargain Sale:

50-inch black brocade Parasols, assorted linings, $3 each; former price $4 50.
20-inch black twill silk, assorted linings, $3; former price $4 50.
20-inch black satin, assorted linings, $4; former price $5.
20-inch black satin (painted), assorted linings, $5; former price $6.
24-inch black brocade, fringed or lace, assorted linings, $8; former price $9.
20 inch black brocade, beaded lace, assorted linings $13 50; former price $15 50.
20-inch black satin, laced, assorted linings, massive ivory handle, $12; former price $18.
A large variety of carriage jointed Parasols, reduced to $4 and $5.
Children's fancy Parasols, reduced to $1 50, $2, $2 25 and $3 25; former prices, $1 75, $2 25, $2 75 and $3 75.

WM. BARR DRY GOODS CO.'S

GREAT CENTRAL STORE,

FRONTING ON SIXTH, OLIVE AND LOCUST STREETS.

LABOR TROUBLES.

State of Affairs with the Striking Brewers, Boilermakers and Wireworkers.

The striking brewers remained inactive all day to-day on account of the numerous outdoor attractions. The men are beginning to lose confidence in the ultimate success of the strike. The usual morning meeting was not held to-day, but the President has called a meeting for 8 o'clock this evening at Tivoli Hall. The employers steadily refuse to listen to any proposition from the men or make any concessions. Contributions are being received by the committee and the men claim that their supply will not run short for some time to come.

THE BOILERMAKERS.

Nothing of interest has developed itself in the Boilermakers' strike for the last twenty-four hours. The strike has no more appearance of reaching a conclusion than it had a week ago. Fifteen men left since Saturday to seek employment elsewhere.

NEW YORK.

NEW YORK, June 6.—The employes of the lager beer breweries of this city and Brooklyn struck this morning for an increase of wages or a decrease of the hours of labor. The strikers congregated by hundreds in the neighborhood of the principal breweries and discussed quietly the situation.

NEW YORK June 6.—The strikers number over 1,000, leaving nearly forty brewing firms without help. The strike has been impending for some weeks, and is being managed by one of the reporters of the German Socialistic newspaper, who organized the Union. The strikers marched in crowds from the various breweries to their rendezvous in Ferdinandes' Assembly rooms, where a meeting was held and resolutions adopted. The Executive Board of benefit and John Eichler were denounced because they had compromised with the employers and resumed work. After indulging in speech-making for some time the men proceeded in a body to Mendel's Assembly rooms where they were joined by a contingent of strikers from Brooklyn. A secret meeting of the brewery proprietors is in progress in Steuben Hall. Many prominent brewery firms are represented. Retail dealers cannot be affected by the strike for some time, as nearly all are supplied for three or four days.

THE WIREWORKERS.

The furnace at the Harrison Wire Works continue idle. The men wish it distinctly understood that they have not as yet inaugurated a strike, but are merely waiting for the yearly adjustment of their rate of wages. Every year the Amalgamated Iron Workers, through their Executive Committee, enter into a written agreement with the employers to work at a certain rate, to be regulated by a rise or fall in the price of iron. Since the fire at the Harrison Wire Works the men claim to have been working at a rate of thirty per cent less than any shop in the country. The agreement entered into with the men at that time was that the regular rate of wages would be granted at the conference on the list of June. The men claim that the company failed to fulfil their part of the agreement, hence the present difficulty. The Committee of the Third District, which is comprised of St. Louis, Terre Haute, East St. Louis, Belleville and other places, will wait upon the President of the Wire Works this evening and present the articles of agreement for his signature. If the articles are signed the men will resume work to-morrow; if not, a protracted strike will be inaugurated immediately.

Grand Grove of the Druids.

At 10 o'clock this morning the Grand Grove of the State of Missouri held the opening session of its annual meeting at Druids' Hall, corner of Ninth and Market streets. The Grand Grove is a representative body, and thirty-two delegates were present this morning. They were the following: P. Grazer, Wm. Hahn, August Raymond, Lewis Luth, Jacob Lamotte, Daniel White, John Hausemann, Geo. Friedrich, John Rink, H. Koelkebeck, Geo. P. Daub, P. Schafint, T. Schlueter, E. H. Kortkamp, A. Knaeble, John Kraus, Charles Kip, L. Rinehardt, Jacob Haupt, Daniel Paulus, J. A. J. Arnold, Chas. Hinupe, Geo. Winzer, Chas. Stoetger, August Gaal, Fred Wenz, Henry Duve, Christe Schorr, Chas. Meuench, Wm. Hamley, A. S. Getter and Aloe Loefler.

Upon organizing the retiring Noble Grand Arch, Henry Troll, read his annual report. After this was the election and installation of the following officers: N. G. Arch, Herman Thiele; D. G. Arch, Henry Duve; G. Secretary, Henry Grupe; G. Treasurer, Henry Ziegenein; Grand Marshal, F. W. S. Meyer; G. Guardian, Geo. Becker, and Grand Herald, Jacob Lamotte.

This concluded the morning session and an adjournment until to-morrow at 10 a. m. was carried. The delegates will visit the Turners at the fair grounds this afternoon.

Those Awful Slops Again.

ST. LOUIS, June 6, 1881.

To the Editor of the Post-Dispatch:

Would not the Citizens' Smelling Committee be well employed in hunting up the slop contractor? Our alleys are full of barrels of "lively" decaying matter calculated to spread disease and death. Call Citizens Fink, Cummings, Willis & Co. HIRAM.

SEVERAL REASONS

Why You Should Visit Famous This Week.

BECAUSE YOU CAN BUY:

Extra-size linen mohair dusters, $1 75 to $2 50.

White vests, 43c to $5.

An all-wool suit for $5 63, worth $19.

A man's thin coat for 83c, for 50c, for 25c.

1,000 *String Ties*, in handsome silk designs, 23c, worth 50c.

A Fat Man's India gauze undershirt, 46c; worth $1.

All wool suits for boys, 12 to 17, $5 37; *regular price*, $8 50.

Our Gents' *Ribbed Balbriggan* half-hose, double heel and toes, full regular clocked sides, $1 40 per half dozen; worth $2 50.

Linen Dusters—$1, $1 25, $1 50, $1 75 to $3 37.

Our *James Boss'* filled case *Gold Watch*, Barlett movement, warranted for twenty years, $44 73; sold by jewelers at $65.

Our *celebrated* stem-winder, Wm. Ellery movement, in solid silver, dust-proof case, for millers and mechanics, $18 28; sold by jewelers at $22 50 to $25.

Our 50c *Silk Scarf* for 29c.

Our 75c *Silk Scarf* for 46c.

Our *Silk Hexagon* Scarf for 56c.

Our *Elegant Derby* and *Ascot* Silk Scarf 83c, worth $1 25.

Our *gents' bleached* cotton half hose, 19c for half dozen; sold at 50c elsewhere.

Our *gauze* undershirts, 11c; worth 25c.

Our extra heavy gauze undershirts, 25c; worth 40c.

Our *superior quality* gauze undershirts, 35c; worth 50c.

Our *gents'* fancy-stripe summer undershirts, *"New Gold"* brand, 63c; worth $1.

Our *gents'* fancy striped half-hose, 31c per half dozen; 60c anywhere else.

Our *genuine Manilla* Hat, $3; *other houses* ask $4.

Our men's 83c *Mackinaw* straw Hat; $1 25 elsewhere.

Our *Boys' Straw Hats*, 18c; worth 25c.

Our *Boys' Straw Hats*, 33c; worth 50c.

Our *Boys' Straw Hats*, 43c; worth 75c.

Our *Misses' Sailor Hats*, 25, 28c and 43c.

Our *Gents' Laundried Shirts*, 73c to $1 11.

Our fancy *Percale Shirts*—collar and cuffs—96c and $1 13.

Our *Boys'*, 4 to 11 years, Short Pant, *all-wool* Suits, $3 47 to $5.

Our *Boys'* Alapaca Coats, 8 years to 16, 75c, worth $1 25.

Our *seersucker suits* for children, $1 37.

Our *seersucker suits* for boys 8 to 11 years, $1 98.

Our *seersucker suits* for boys 12 to 16 years, $2 37.

Our *boys' and children's* linen and mohair dusters, 6 to 16 years, at $1 25.

Our Ladies' *Gold Watch*, Elgin movement, $19 28; worth $25.

Our *Ladies' Louis XIV.*, cases 14 karats fine; weight 30½ pennyweights. *Waltham Royal move-*

ment, stem-winder, $52 85. This watch, is positively *worth and sold* for $75 elsewhere.

Our *"Lady Elgin" Watch*, Louis XIV., cases solid gold, 14 karat, $48 13; regular price, $55.

Our Gents' *Rolled Gold* fob and vest chains, in unique designs, 50 per cent under jewelers' prices.

Over 100 styles *gents' all-wool suits* in summer weights, late styles, and elegant made, $10 63 to $25.

Our *blue flannel and cassimere suits* for *large men*. Large assortment, low prices.

Because we intend to hold your trade by selling goods of *standard value* at the *lowest prices* offered in *St. Louis*.

Because we are "FAMOUS."

CHARGED BUT NOT PROVEN.

The Serious Accusation a Colored Woman Makes Against a Police Officer.

Coroner Frank is investigating the death of an infant born about three weeks ago to a young colored woman named Parthenia Brigham, in the Third Police District, concerning which the mother makes a very serious charge. About three weeks ago Officers Tierney, Lamar and Norris were called into a house in the district where a disturbance was in progress. Among others in the house was Parthenia Brigham. Several arrests were made and the prisoners taken to the station house. She explained her delicate condition at the railing, and Sergeant Reedy at once discharged her. When she returned home she was taken sick, and shortly after a still-birth occurred. She said that Officer Tierney had struck her in the abdomen with his night club, and to this she attributed the accident. On hearing this Capt. Heubler began an investigation. The officers stated that Tierney had not been within striking distance of the woman, and he himself denied that he laid hands on her. At the inquest the mother made a similar statement under oath. The Coroner accordingly investigated the case. So far the testimony shows that the officer did not assault the woman as charged. Two of the principal witnesses are now on the river, but as soon as they return their testimony will be taken and the result of the investigation forwarded to the Board of Police Commissioners.

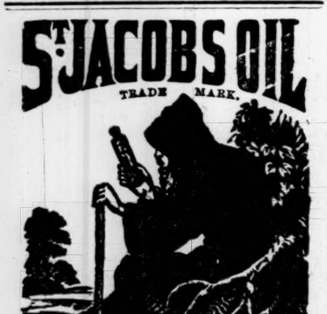

ST. JACOBS OIL
TRADE MARK.
THE GREAT
GERMAN REMEDY.
FOR
RHEUMATISM,
Neuralgia, Sciatica, Lumbago, Backache, Soreness of the Chest, Gout, Quinsy, Sore Throat, Swellings and Sprains, Burns and Scalds, General Bodily Pains, Tooth, Ear and Headache, Frosted Feet and Ears, and all other Pains and Aches.
No Preparation on earth equals ST. JACOBS OIL as a *safe, sure, simple* and *cheap* External Remedy. A trial entails but the comparatively trifling outlay of **50 Cents**, and every one suffering with pain can have cheap and positive proof of its claims.
Directions in Eleven Languages.
SOLD BY ALL DRUGGISTS AND DEALERS IN MEDICINE.
A. VOGELER & CO.,
Baltimore, Md., U. S. A.

THE
IMPERISHABLE
PERFUME.
Murray & Lanman's
FLORIDA WATER,
Best for TOILET, BATH, and SICK ROOM.

SOMETHING EVERY LADY OUGHT TO KNOW.
There exists a means of securing a soft and brilliant Complexion, no matter how poor it may naturally be. Hagan's Magnolia Balm is a delicate and harmless article, which instantly removes Freckles, Tan, Redness, Roughness, Eruptions, Vulgar Flushings, etc., etc. So delicate and natural are its effects that its use is not suspected by anybody.
No lady has the right to present a disfigured face in society when the Magnolia Balm is sold by all druggists for 75 cents.

New Fire-Proof Hotel
THE SOUTHERN
Now open for business. Rates to permanent boarders same as prevailed at the Old Southern.
DAY BOARD $50 PER MONTH.
Appointments unsurpassed by any hotel in the country.
Attached to the hotel will be a restaurant of superior excellence.
W. M. BATES,
General Manager.

LEGAL.

Sheriff's Sales.

SHERIFF'S SALE—By virtue and authority of a special execution issued from the office of the Clerk of the Circuit Court of the City of St. Louis, returnable to the June term, 1881, of said Court, and to me directed, wherein the State of Missouri, at the relation and to the use of Myer A. Rosenblatt, Collector of the City of St. Louis, in the State of Missouri, is plaintiff, and Henry W. Williams, Mary L. Tyler, Susan P. Hepburn, Harriet M. Dean, John H. Bobb, Charles G. Mitchell, Mary S. Hutchinson, Fanny W. Clark, Henry Clark, Susan P. Cabanne, Charles Cabanne, David D. Mitchell, Jr., and D. D. Burnes, M. R. Hutchinson, are defendants.

I have levied upon and seized the following described real estate, situated in the city of St. Louis and State of Missouri, and charged with the lien of tax bill on which this action is founded, and described in said execution as follows, to-wit:

A lot of ground on Ninth street in city block 328, 80 feet in front or width, and 100 feet in length or depth, being the west part of lot 182 in block 47 in North St. Louis addition to said city.

And I will, on

MONDAY, THE 27TH DAY OF JUNE, 1881, between the hours of 9 o'clock in the forenoon and 5 o'clock in the afternoon of that day, at the east front door of the Court House, in the city of St. Louis, State of Missouri, sell at public auction for cash, to the highest bidder, the above described property, or so much thereof as will satisfy said execution and costs.

ISAAC M. MASON,
Sheriff City of St. Louis.
St. Louis, Mo., June 1, 1881. 19A

SHERIFF'S SALE.—By virtue and authority of a special execution issued from the office of the Clerk of the Circuit Court at the city of St. Louis, returnable to the June Term, 1881, of said Court, and to me directed, wherein the State of Missouri, at the relation and to the use of Myer A. Rosenblatt, Collector of the city of St. Louis, in the State of Missouri, is plaintiff, and Melinda J. How and John How, her husband, James F. How, trustee of Melinda J. How, and Joseph A. Berry are defendants.

I have levied upon and seized the following described real estate, situated in the city of St. Louis and State of Missouri, and charged with the lien of tax bill on which this action is founded, and described in said execution as follows, to-wit:

Lots numbered 41 and 42 in block No. 2601 of said city, and in block No. 2 of Irwin Z. Smith's addition, each of said lots containing 25 feet front on Oregon avenue by a depth of 124 9-12 feet.

And I will, on

MONDAY, THE 27TH DAY OF JUNE, 1881, between the hours of nine o'clock in the forenoon and five o'clock in the afternoon of that day, at the east front door of the Court-house, in the city of St. Louis, State of Missouri, sell at public auction, for cash, to the highest bidder, the above described property, or so much thereof as will satisfy said execution and costs.

ISAAC M. MASON,
Sheriff, City St. Louis. Mo.
St. Louis, Mo., May 31 1881. 14A

SHERIFF'S SALE.—By virtue and authority of an execution issued from the office of the Clerk of the Circuit Court of the City of St. Louis, returnable to the April term, 1881, of said Court, and to me directed, in favor of Louis Bosch and another and William P. Macklin, I have levied upon and seized all the right, title and interest of the defendant in and to the following described real estate, situated in the City of St. Louis and State of Missouri, and described as follows, to-wit

Lot 3 and part of lots 2 and 4, in city block 2329 in subdivision of block of F. Sarpy's tract, by J. A. & J. P. Eddy, commencing at a point on the northern line of Exchange street, 22 feet 1 inch west of West Eighteenth street, thence north parallel with West Eighteenth street 107 feet 6 inches, thence west parallel with Exchange street 44 feet, thence south parallel with West Eighteenth street 107 feet 6 inches to the north line of Exchange street, thence east on said north line of Exchange street, to place of beginning.

And I will on

WEDNESDAY, THE 29TH DAY OF JUNE, 1881, between the hours of nine o'clock in the forenoon and five o'clock in the afternoon of that day, at the east front door of the Court House, in the City of St. Louis, State of Missouri, sell at public auction, for cash, to the highest bidder, all the right title, interest, claim, estate and property of the above named William P. Macklin, said defendant, of, in and to the above described property to satisfy said execution and costs.

ISAAC M. MASON,
Sheriff of the City of St. Louis.
St. Louis, Mo., June 3, 1881. 60 A

SHERIFF'S SALE—By virtue and authority of a special execution issued from the office of the Clerk of the Circuit Court at the City of St. Louis, returnable to the June term, 1881, of said Court, and to me directed, wherein the State of Missouri, at the relation and to the use of Myer A. Rosenblatt, Collector of the City of St. Louis, in the State of Missouri, is plaintiff, and Lindell avenue, a minor, Wm. G. Jamison, curator of Albert Lindell, C. N. Crumlesee, Richard N. Alexander, mortgagee, John R. Matthews, Mary L. Matthews, cestui que trust, and Joseph J. Hoelscher, trustee, are defendants.

I have levied upon and seized the following described real estate, situated in the City of St. Louis and State of Missouri, and charged with the lien of tax bill on which this action is founded, and described in said execution as follows, to-wit:

A lot on Lindell avenue, being 20 feet 8 inches in front or width and 207 feet 6 inches in depth, and being known as part of lot 32 in Peter Lindell's second addition to the city, being bounded on the City of St. Louis, State of Missouri, sell at public auction, for cash, to the highest bidder, the above described property, or so much thereof as will satisfy said execution and costs.

ISAAC M. MASON,
Sheriff, City St. Louis. Mo.
St. Louis. Mo., June 1. 1881 40A

Orders of Publication.

ORDER OF PUBLICATION.

State of Missouri, City of St. Louis, ss.
In the Circuit Court, City of St. Louis,
April Term, 1881.
Tuesday, May 24, 1881.
Kate E. Hellings
vs.
Charles V. Hellings,

It appearing to the court from the petition herein duly verified by affidavit that the defendant is a non-resident of the State of Missouri, therefore, on motion of plaintiff, by attorney, it is ordered that said defendant be notified that a civil action has been commenced against him, the the object and general nature of which is to obtain a decree of divorce from the bonds of matrimony existing between plaintiff and defendant, on the ground that defendant has absented himself from plaintiff without a reasonable cause for the space of more than one year next before the filing of said petition, and for an order granting plaintiff the custody of the children of said parties.

And unless he appear at the term of this court to be begun and held at the city of St. Louis, on the first Monday of October next, and on or before the third day thereof, answer the plaintiff's petition, the same will be taken against him as confessed.

And it is further ordered that a copy hereof be published according to law in the St. Louis Post-DISPATCH, a newspaper printed and published in the city of St. Louis.

A true copy from the record.

Witness my hand and seal of the Circuit Court, City of St. Louis, this 25th day of May, 1881.

SEAL
CHAS. F. VOGEL,
Clerk.
81A

IN MATTER OF THE ASSIGNMENT of the Farmers and Traders' Savings Institution.—Notice is hereby given that Charles Kraft, assignee of The Farmers' and Traders' Savings Institution has filed and exhibited to the Circuit Court, City of St. Louis, a fifth annual statement of the accounts of his trust to the April term, 1881, of said Court, together with proper vouchers, and that said accounts will be allowed by said Court in Room No. 1 on Thursday, the 9th day of June, 1881, unless good cause to the contrary be shown.

CHAS. F. VOGEL,
SEAL
Clerk Circuit Court, City of St. Louis.
83A

NOTICE TO LADIES.
Just published, a new Guide of Health, giving treatment and cure of all diseases peculiar to females. Every married lady should have one. Will be sent securely sealed on receipt of six cents in stamps.
Address
DR. E. J. WILLIAMSON,
900 Franklin Ave. St. Louis Mo.

DR. WHITTIER
617 St. Charles Street, St. Louis, Mo.
A regular graduate of two Medical Colleges, has been longer located than any other Physician in St. Louis, as city papers show, and all old residents know. Syphilis, Gonorrhœa, Gleet, Stricture, Orchitis, Ruptures, all Urinary Diseases and Syphilitic or Mercurial Affections of the Throat, Skin or Bones cured Safely, Privately. Spermatorrhœa, Sexual Debility and Impotency, as the result of Self-Abuse in youth, sexual excesses in maturer years, or over brainwork, producing nervousness, seminal emissions, debility, dimness of sight, defective memory, physical decay, aversion to society of females, confusion of ideas, loss of sexual power, or slight losses, rendering marriage improper, are permanently cured. Consultation at office or by mail free—invited. Pamphlet one stamp. Medicines sent by mail or express. Cures guaranteed. Where doubt exists it is frankly stated.
MARRIAGE GUIDE! 280 PAGES
Over fifty wonderful sun pictures, true to life; on the following subjects: Who may marry, who not, why. Manhood, Womanhood, Physical decay. Who should marry? How life and happiness may be increased; Effects of celibacy and excess, and many more. Those married or contemplating marriage should read it then keep under lock and key. 25 cts. by mail in money or postage. Dr. Whittier, 617 St. Charles st., St. Louis Mo.

LEGAL.

Sheriff's Sale

SHERIFF'S SALE—By virtue and authority of a special execution issued from the office of the Clerk of the Circuit Court of the City of St. Louis, returnable to the June term, 1881, of said court, and to me directed, wherein the State of Missouri, at the relation and to the use of Myer A. Rosenblatt, Collector of the City of St. Louis, in the State of Missouri, is plaintiff, and Elise J. Guye, Anna E. Guye, Adele Guye, Alice L. A. Guye and Paul Guye are defendants, being cause No. 54,212 of said court, whereby the undersigned was appointed special commissioner in said cause, and whereby the undersigned was directed to sell the above real estate hereinafter described, the undersigned, special commissioner in said cause, under the authority so vested in him by said order of court and by virtue thereof, will, on

THURSDAY, THE 16TH DAY OF JUNE, 1881, between the hours of nine o'clock in the forenoon and five o'clock in the afternoon of that day, at the east front door of the Court House, in the City of St. Louis, State of Missouri, sell, at public auction, for cash, to the highest bidder, the above described property, or so much thereof as will satisfy said execution and costs.

ISAAC M. MASON,
Sheriff. City of St. Louis, Mo.
St. Louis, Mo., May 18, 1881. 35X

SHERIFF'S SALE—By virtue and authority of a special execution issued from the office of the Clerk of the Circuit Court at the City of St. Louis, returnable to the June term, 1881, of said Court, and to me directed, wherein the State of Missouri, at the relation and to the use of Myer A. Rosenblatt, Collector of the City of St. Louis, in the State of Missouri, is plaintiff, and David H. Naylor is defendant.

I have levied upon and seized the following described real estate, situated in the City of St. Louis and State of Missouri, and charged with the lien of tax bill on which this action is founded, and described in said execution as follows, to-wit:

Lot No. 15 in block No. 18 of Lowell addition to the City of St. Louis, said lot fronting 40 feet on short street by a depth on one side of 109 feet and on the other side of 110 feet.

And I will, on

TUESDAY, THE 28TH DAY OF JUNE, 1881, between the hours of nine o'clock in the forenoon and five o'clock in the afternoon of that day, at the east front door of the Court House, in the City of St. Louis, State of Missouri, sell at public auction, for cash, to the highest bidder, the above described property, or so much thereof as will satisfy said execution and costs.

ISAAC M. MASON,
Sheriff. City of St. Louis, Mo.
St. Louis, Mo., June 1, 1881. 56A

SHERIFF'S SALE.—By virtue and authority of a special execution issued from the office of the Clerk of the Circuit Court of the City of St. Louis, returnable to the June term, 1881, of said court, and to me directed, wherein the State of Missouri, at the relation and to the use of Myer A. Rosenblatt, Collector of the City of St. Louis, in the State of Missouri, is plaintiff, and Mary La Beaume is defendant.

I have levied upon and seized the following described real estate, situated in the City of St. Louis and State of Missouri, and charged with the lien of tax bill, on which this action is founded, and described in said execution as follows, to-wit:

A lot of ground in the subdivision of survey four hundred and twenty-two (422) containing eight (8) and 82-100 acres and bounded on the north by the line of survey 1895, on the east by the County Road, on the south by the real estate of one La Beaume, on the west by King's Highway.

And I will, on

TUESDAY, THE 7TH DAY OF JUNE, 1881, between the hours of nine o'clock in the forenoon and five o'clock in the afternoon of that day, at the east front door of the Court-house in the city of St. Louis, State of Missouri, sell at public auction, for cash, to the highest bidder, the above described property, or so much thereof as will satisfy said execution and costs.

ISAAC M. MASON,
Sheriff City St. Louis. Mo.
St. Louis. Mo., May 12, 1881. 16W

SHERIFF'S SALE—By virtue and authority of a special execution issued from the office of the Clerk of the Circuit Court, and to me directed, wherein the State of Missouri, at the relation and to the use of Myer A. Rosenblatt, Collector of the City of St. Louis, in the State of Missouri, is plaintiff, and Louis A. McGinniss and John H. Bobb are defendants.

I have levied upon and seized the following described real estate, situated in the City of St. Louis and State of Missouri, and charged with the lien of tax bill on which this action is founded, and described in said execution as follows, to-wit:

A lot or ground on Poplar street in city block 444, 20 feet in front or width and 100 feet in length or depth, being the east part of lot 49 in block 1 in Lane and Rennick's addition to said city.

And I will, on

TUESDAY, THE 28TH DAY OF JUNE, 1881, between the hours of nine o'clock in the forenoon and five o'clock in the afternoon of that day, at the east front door of the Court House, in the City of St. Louis, State of Missouri, sell at public auction, for cash, to the highest bidder, the above described property, or so much thereof as will satisfy said execution and costs.

ISAAC M. MASON,
Sheriff. City of St. Louis, Mo.
St. Louis, Mo., June 1, 1881. 58A

SHERIFF'S SALE.—By virtue and authority of a special execution issued from the office of the Clerk of the Circuit Court at the City of St. Louis, returnable to, the June term, 1881, of said Court, and to me directed, wherein the State of Missouri, at the relation and to the use of Myer A. Rosenblatt, Collector of the City of St. Louis, in the State of Missouri, is plaintiff, and Gilbert S. Robertson and Huntington Smith are defendants.

I have levied upon and seized the following described real estate, situated in the City of St. Louis and State of Missouri, and charged with the lien of tax bill on which this action is founded, and described in said execution as follows, to-wit:

Lot No. 26 in block No. 12 of Murphy's second addition to the City of St. Louis, said lot fronting 25 feet on Ferdinand street by a depth of 120 feet.

And I will, on

TUESDAY, THE 28TH DAY OF JUNE, 1881, between the hours of nine o'clock in the forenoon and five o'clock in the afternoon of that day, at the east front door of the Court House, in the City of St. Louis, State of Missouri, sell at public auction, for cash, to the highest bidder, the above described property, or so much thereof as will satisfy said execution and costs.

ISAAC M. MASON,
Sheriff. City of St. Louis, Mo.
St. Louis, Mo., June 1, 1881. 57A

SHERIFF'S SALE.—By virtue and authority of a special execution issued from the office of the Clerk of the Circuit Court at the City of St. Louis, returnable to the June term, 1881, of said Court, and to me directed, wherein the State of Missouri, at the relation and to the use of Myer A. Rosenblatt, Collector of the City of St. Louis, in the State of Missouri, is plaintiff, and Hubert Stackhouse, Blanche A. Stackhouse, Maud S. Stackhouse, Mary S. Stackhouse, Medora Ross, F. G. Flanagan, Mary S. Wilkes, Emilene Robinson, Lillie A. Bryant, Herman A. Haeussler, trustee, Leonora Beinecke, John W. Bryant and Charles H. Chaplin, guardian ad litum for said minors, Blanche A., Maud S. and Mary S. Stackhouse, are defendants.

I have levied upon and seized the following described real estate, situated in the City of St. Louis and State of Missouri, and charged with the lien of tax bill on which this action is founded, and described in said execution as follows, to-wit:

Number 1. A lot of ground in city block 1838, on Twenty-seventh street, 188 feet in front or width, and in length or depth 54 feet and 10 inches in the one part and 110 feet and 8 inches in the other part, being in survey 3003, and bounded as follows: On the north by the realty in survey 3301, on the east by the realty of one Doll, on the south by the realty of the Public Schools and on the west by Twenty-seventh street.

Number 2. A lot of ground in city block 1839, on Twenty-seventh street, containing 1 and 24-100 acres, being in survey 3003, and bounded as follows: On the north by the realty in survey 3301, on the east by Twenty-seventh street, on the south by realty of Public Schools and on the west by Twenty-eighth street.

And I will, on

MONDAY, THE 27TH DAY OF JUNE, 1881, between the hours of nine o'clock in the forenoon and five o'clock in the afternoon of that day, at the east front door of the Court House, in the City of St. Louis, State of Missouri, sell at public auction, for cash, to the highest bidder, the above described property, or so much thereof as will satisfy said execution and costs.

ISAAC M. MASON,
Sheriff City St. Louis. Mo.
St. Louis, Mo., June 1, 1881. 59A

SHERIFF'S SALE—By virtue and authority of a special execution issued from the office of the Clerk of the Circuit Court of the City of St. Louis, returnable to the June term, 1881, of said court, and to me directed, wherein the State of Missouri, at the relation and to the use of Myer A. Rosenblatt, Collector of the City of St. Louis, in the State of Missouri, is plaintiff, and Elise J. Guye, Anna E. Guye, Adele Guye, Alice L. A. Guye and Paul Guye are defendants, being cause No. 54,212 of said court, whereby the undersigned was appointed special commissioner in said cause, and whereby the undersigned was directed to sell the above real estate hereinafter described, the undersigned, special commissioner in said cause, under the authority so vested in him by said order of court and by virtue thereof, will, on

TUESDAY, THE 28TH DAY OF JUNE, 1881, between the hours of ten o'clock in the forenoon and five o'clock in the afternoon of that day, at the eastern front door of the Court House, in the city of St. Louis, and during term time of said Circuit Court, other for sale at public auction, to the highest bidder, upon the terms below mentioned, the following described real estate, situated in the city of St. Louis, State of Missouri, viz.:

First. A certain lot of ground, with the buildings and improvements thereon, situate in block number seven (7) in the city of St. Louis, State of Missouri, designated on the plat of the subdivision of said block as lot number fifteen (15), containing twenty-five feet front on Main street by ninety feet four inches in depth and bounded on the north by lot number sixteen, on the east by an alley, on the south by lot number fourteen and on the west by Main street.

Second. Two certain lots or pieces of land lying and being in the city of St. Louis and described as follows: Being lots number thirty-five and thirty-six in block number seventy-six of survey No. three of Kreutzbauer's subdivision in the late city of Carondelet (now St. Louis), each lot having a front of about twenty-five feet, said lots being bounded north by the property of Siekendick, east by Benton street, south by Espenschied street and west by an alley.

The terms of said sale as fixed by said order of court are as follows: One-third of the purchase price to be paid in cash and the balance in equal instalments, payable respectively in one and two years from day of sale, with six per cent interest per annum upon the deferred payments, with purchaser's option to pay the whole in cash; deferred payments, if any, to be evidenced by promissory notes secured by deed of trust upon the property sold.

JNO. J. MAUNTEL,
Special Commissioner.

Trustees' Sales.

TRUSTEE'S SALE.—Whereas Thomas Kidney and Anna Kidney, his wife, by their deed of trust dated May 23, 1878, and recorded in book 893, on page 128, in the Recorder's office at St. Louis, Missouri, did convey to the undersigned, as trustee, lots numbered seventy-nine (79) and eighty (80) in block one (1) of South Stoddard Addition of the City of St. Louis, Missouri, according to the amended plat of said addition, which is duly recorded in the Recorder's office, to secure the payment of said lots and front on the west line of Argyle avenue of fifty (50) feet by a depth of one hundred and twenty-eight (128) feet to an alley twenty feet wide; which conveyance was in trust to secure the payment of certain promissory notes in said deed of trust described; and, whereas, the principal note of $1,200 and last interest note being for $48, secured by said deed, have become due and default has been made in the payment thereof; now, therefore at the request of the legal holder of said notes and pursuant to the authority given me by said deed of trust, I will on

MONDAY, JUNE 27TH, 1881,

between 10 o'clock a. m. and 5 o'clock p. m. of that day, at public vendue, to the highest bidder, for cash, at the east front door of the Court House, in said City of St. Louis, sell said real estate to satisfy said notes and trust.

GEO. W. LUBKE,
Trustee.

NOTE—The property above described is improved by a five-room dwelling house and stable and outhouses, being premises No. 423 Argyle avenue. The lot is well situated, and street and alley made. Said deed of trust is the first lien on said property. Party in possession promises to give up possession to the purchaser at said sale immediately after the sale is made. 61A

WHEREAS, Daniel Murphy, by his deed of trust, of record in the office of the Recorder of Deeds, in the City of St. Louis, Mo., in book 613, page 11, dated 12th day of May, A. D. 1879, did convey to the undersigned, and a lot of ground situated in said City of St. Louis, State of Missouri, described as follows, to-wit:

Lots 134, 135, and the western seventy-two feet eight and one-half inches of lot number 136 of a subdivision of State Block 1263 of Grand Prairie Common Fields, styled "North Cote Brilliante" a plat whereof is on file in the office of the Recorder of Deeds for the City of St. Louis, containing together a front of three hundred and seventeen feet two and one-half inches on Caroline and Second avenues, and a depth between said avenues of four hundred and ninety feet, more or less, and being the western half of lots 134, 135 and 136 of said survey which said deed was in trust to secure the payment of certain promissory notes therein described; and whereas, said notes have become due and remain unpaid, now, at the request of the legal holder of said notes and in pursuance of the provisions of said deed of trust, public notice is hereby given that I, the undersigned said trustee, will on

MONDAY, THE 27TH DAY OF JUNE, 1881, between the hours of 10 o'clock a. m. and 3 o'clock p. m., of that day, and at the eastern front door of the Court House, in said City of St. Louis, sell said real estate at public auction, for cash, for the purposes of said trust.

EBER PEACOCK, Trustee.
St. Louis, June 3, 1881. 61A

TRUSTEE'S SALE OF REAL ESTATE.—Whereas Michael O'Meara, an unmarried man (now dead over nine months), by his certain deed of trust dated the 15th day of April A. D., 1878, and recorded in the Recorder's office for the City of St. Louis, in book 886, at page 430, conveyed to the undersigned trustee the following described real estate lying and being situated in the City of St. Louis, and State of Missouri, to-wit: Lot number five of block six in McCune and Vandeventer's addition to the City of St. Louis, as the same is designated in a plat of said addition on file in the Recorder's office, of the City of St. Louis in plat book seven, page 61, said lot fronting fifty feet on Morgan street and running back northwardly two hundred and twelve feet more or less to the proposed south line of Bell street, twenty feet having been set apart in the subdivision of the McCune and Vandeventer tract for the south half of the said street; one foot on the north line of the said street will be reserved until the parties owning the adjoining land along the north side of the said twenty feet shall give a like amount to make Bell street forty feet wide; said lot bounded as follows: east by lot four of said block six, west by lot six of said block six, north by proposed Bell street, and south by Morgan street. Also lot number fourteen in block number twelve of the third subdivision of the "Wash estate" a plat of which said subdivision is of record in the Recorder's office for the city of St. Louis, Mo., to which said record reference is hereby to be made for particulars, said lot 14 having a front of fifty five feet on the south side of Boston street by a depth southwardly of about two hundred and forty-two feet to the northern line of property now or formerly owned by Ellerd; bounded north by Boston street, east by Pendleton avenue, south by Ellerd and west by lot thirteen in said block; which said conveyance was made to me in trust to secure the payment of certain promissory notes in said deed described; and whereas, default has been made in the payment of the principal note and the same remains unpaid; now, therefore, notice is hereby given that I, the undersigned trustee, at the request of the legal holder of said notes, and in pursuance of the provisions of said deed, will, on

SATURDAY, THE 25TH DAY OF JUNE, A. D. 1881, between the hours of ten o'clock in the forenoon and five o'clock in the afternoon of said day, at the east front door of the Court House, in the city of St. Louis, sell the above described real estate, at public vendue, to the highest bidder, for cash, for the purpose of satisfying said note and the cost of executing this trust.

MARTROM D. LEWIS,
Trustee.
St. Louis, June 2, 1881. 40A

WHEREAS, John G. Lange and Mathilda H. Lange, his wife, Frederick Lange and Mary G. Lange, his wife, Christian Lange and Anna M. Lange, his wife, by their certain deed of trust dated February 28, 1878, and recorded in the Recorder's office of the City of St. Louis in book 589, at page 207, conveyed to the undersigned the following real estate, to-wit: First—A lot of ground in block No. 708, of the City of St. Louis in the State of Missouri, being known as lot No. one (1), of block No. thirty-seven (37) of Julia C. Soulard's Addition to city, as per plat of record in the St. Louis City Recorder's office; said lot having a front of thirty (30) feet on the west line of DeKalb street, and a depth westwardly with that width one hundred and forty feet to an alley, bounded south by Lafayette street. Second—Lot No. ten (10) of block No. sixty-seven (67) of said Julia C. Soulard's Addition to said City of St. Louis, in the State of Missouri, being in block No. 370 of said city; said lot having a front of thirty feet on the east line of Seventh street by a depth eastwardly with that width of one hundred and forty feet to an alley, being bounded south by Lafayette street; in trust to secure the fulfilment of the conditions of a certain bond in said deed described; whereas said conditions have been broken in that no payments have been made under said bond for more than two months; Now, therefore, under the provisions of said deed the undersigned will offer said property for sale at public vendue for cash to the highest bidder, at the eastern front door of the Court House in said city of St. Louis, between the hours of 10 o'clock a. m., and 4 o'clock p. m., of

SATURDAY, JUNE 25, 1881,

for the purposes of said trust.

FRED. A. WISLIZENUS,
Trustee.

Administrators' Notices.

ESTATE of George J. Gerber, deceased.—Notice is hereby given that letters testamentary on the estate of

George J. Gerber,

deceased, were granted to the undersigned by the Probate Court of the City of St. Louis on the 27th day of May, 1881.

All persons having claims against said estate are required to exhibit the same to the undersigned for allowance within one year after the date of said letters or they may be precluded from any benefit of said estate, and if such claims be not exhibited within two years from the date of this publication they will be forever barred.

Dated this 30th day of May, 1881.

FRANZISKA GERBER,
Executrix of the Estate of George J. Gerber, deceased. 1A

LEGAL.

COMMISSIONER'S SALE

OF VALUABLE

REAL ESTATE IN PARTITION.

In pursuance of an order of the Circuit Court, City of St. Louis, made and entered of record on the 2d day of June, 1881, in a certain cause pending in said court, wherein Elise Guye is plaintiff and Elise J. Guye, Anna E. Guye, Adele Guye, Alice L. A. Guye and Paul Guye are defendants, being cause No. 54,212 of said court, whereby the undersigned was appointed special commissioner in said cause, and whereby the undersigned was directed to sell the above real estate hereinafter described, the undersigned, special commissioner in said cause, under the authority so vested in him by said order of court and by virtue thereof, will, on

TUESDAY, THE 28TH DAY OF JUNE, 1881, between the hours of ten o'clock in the forenoon and five o'clock in the afternoon of that day, at the eastern front door of the Court House, in the city of St. Louis, and during term time of said Circuit Court, other for sale at public auction, to the highest bidder, upon the terms below mentioned, the following described real estate, situated in the city of St. Louis, State of Missouri, viz.:

First. A certain lot of ground, with the buildings and improvements th

HEADQUARTERS

FOR FINE

Boots and Shoes,

JOEL SWOPE & BRO.
311 North Fourth Street.

We have all our goods made to our own order and can fit almost any foot.

MILF OR D'S RESTAURANT,
114 North Fifth Street,
DINNER DAILY from 11:30 a. m, to 3 p. m.
All kinds of Fish and Meats cooked to order.
FRUITS, ICE CREAM, ETC.

LOCAL NEWS.

CHARLOTTE CUSHMAN thought Pozzoni's Complexion Powder the best she ever used.

BOSTON ART FURNITURE

In St. Louis at Boston Prices No Charge for Freight.

Bedroom, dining room, parlor and all kinds of fancy furniture in ebony, brass, maple, walnut, mahogany and cogbly wood.
GUERNSEY, JONES & CO.,
500 North Fourth street.

PRIVATE matters skillfully treated and medicine sent to any address. Dr. Dinsbeer, 415 North Seventh street.

Dr. Whittier, 617 St. Charles st., St. Louis, A regular graduate, oldest office in U. S. for cure of private matters, venereal diseases, etc.

Dr. E. C. CHASE.
622 Olive street, set of teeth only $8.

THE assortment of men's jewelry at McElrath's 509 N. Sixth street, surpasses all others in the city.

Ticknor & Co.,
Merchant Tailors, Sixth and Chestnut streets, solicit *your business*. Superior stock of goods now in store, suited to *the season*.

MILLS & AVERILL,
SOUTHWEST COR. FOURTH AND OLIVE STS.
If you want a good suit of clothes made to order for a reasonable price, call and examine the large stock of spring and summer goods shown by this firm. All of the most desirable styles may be found in this house.

WHEN in need of bottled beer, always call for C. Conrad & Co.'s Budweiser. For sale all first class groceries, drug stores and saloons.

A Touching Scene.

A touching scene occurred in the Second District Police Court this morning. Bridget O'Brien was brought into court and charged with disturbing the peace. As her name suggests, she is an Irish woman, and from a long course of dissipation her face has acquired a bloated, expressionless appearance—the unmistakable sign of hard drink. The evidence, to which she offered not a word of denial, showed that she has been on a protracted spree for the past three weeks and has been very violent. Her two daughters appeared on the stand against her, and sobbed so violently that they could scarcely speak. Their testimony was that their mother had treated them so badly as to render it impossible for them to stay at home with safety. She wandered about the streets till 12 and 1 o'clock at night, and then came home to vent her unnatural spite upon her children. The mother sat unmoved while her daughters were testifying, but a burly policeman wiped his eyes vigorously as little Bridget O'Brien broke down from embarrassment and wept so that the judge had to wait some time for her to compose herself. A sadder scene is not often witnessed, even in a Police Court. "$15, said his honor in a very mechanical way."

THE public is cautioned to purchase only Conrad's original Budweiser, bearing the red neck label and United States trade-mark.

CALL and see Van Blarcom's thirty-five dollar road and business harness. 613 North Seventh street.

Cook's Imperial in Europe.

Mr. Cook, President of the American Wine Company, has received advices, dated Paris, March 26, 1881, from Edward F. Noyes, the Prime Minister of the United States Legation in Paris, who has had analyzed a bottle of Cook's Imperial Champagne, and the report of the chemist, O. Girard, the chief of the Laboratoire Municipal at Paris, reports the same pure and equal to foreign champagnes. Also another advice from Mr. J. A. Bridgland, United States Consul at Havre, France, who writes under date of April 11, 1881, and in closing his letter says, "I have had French gentlemen drink your wine at the same dinners where the best French champagnes were served, and they acknowledged that the latter did not compare with your Cook's Imperial Champagne."

GET the worth of your money and buy your shoes at Swope's.

THE best is always the cheapest. Therefore when using bottled beer at home take only C. Conrad & Co.'s Budweiser.

New Spring Styles in Furniture.

Our magnificent new spring stock surpasses in beauty of design, extent of variety and beauty of finish anything ever shown, while our prices are more reasonable than ever before.
BURRELL, COMSTOCK & CO.

The Circus Parade.

The parade of Coup's United Monster Shows was the feature on the streets this morning. All the principal streets were crowded with spectators for an hour before the advertised time for the start. The procession was the most interesting ever given. The long line of glittering chariots, the animal dens, the steeds, camels, etc., were gazed at with admiration, while the music furnished by seven different bands, was a particular attraction. The automatic figures worked to perfection and excited roars of laughter, while the carriages filled with visiting statesmen were mirth provoking in the extreme. There will be no performance this afternoon, the opening occurring to-night. After to-day there will be two performances daily, in the afternoon and evening.

SWOPE'S is headquarters for fine shoes.

New Buildings.

Mr. J. E. Crawford, corner Leffingwell and Washington avenues, is about to expend $300 in repairing his store.

On the north side of Chestnut street, between Sixth and Seventh, a $6,000 office building will soon be built by C. W. Switzler.

A kitchen to cost $100 will be erected by Mr. J. Rizenbok on the south side of Geyer avenue, between Ninth and Tenth streets.

J. McElery is going to repair his brick dwelling on the west side of Collins street, between Bates and O'Fallon. The repairs will cost $200.

A new brick dwelling, costing $1,000, will shortly be erected by F. Hart, on the south side of Carroll street, between Sixteenth and Seventeenth.

Between Mt. Vernon avenue and King's Highway, on Hunt avenue, $225 will be expended in putting a brick addition to his house, by R. M. Gardener.

The Only Means.

It would be supposed that only one substance is now known to the world for the cure of rheumatism and pain, and that substance is St. Jacobs Oil—if the popular verdict as to its efficacy be accepted.

No halfway work. Cure your cough thoroughly. Hale's Honey of Horehound and Tar will do it.

PIKE'S Toothache Drops cure in one minute.

IMPORTANT

TO PURCHASERS OF

CLOTHING!

In contrast with those merchants who think that success in business requires them to charge just as much for a thing as they possibly can get for it, we take the opposite course. The cheaper we sell our goods the greater the increase in our business and the better it pleases us. We firmly believe we could mark up our entire stock 15 per cent more than it is now marked without the slightest danger of being undersold by any competitor.

If you SAVE twenty, thirty, or fifty dollars a year by exercising good judgment in purchasing your Clothing, it counts just the same as an increase of income or wages to the same amount, and enables you to possess other articles of necessity or luxury which otherwise you would have to go without. In our immense business we are enabled to keep all grades of goods suitable to all pockets and all occupations, and the prices are guaranteed the lowest, the wear also is guaranteed on the cheapest just the same as on the best. We have none but durable goods, NO MATTER WHAT THE PRICE.

MABLEY,

The Clothier,
N. W. Cor. Fifth and Pine.

LEONTINE'S LAMENT.

Dr. Jaminet's Daughter Cross-Examined Counsel Before the Notary.

The cross-examination of Leontine Jaminet, who testified on Saturday in behalf of her mother, was taken up this morning by ex-Gov. Reynolds in the course of the Jaminet divorce depositions. This little girl, who is only 12 years of age, possesses remarkable intelligence, and testifies with the composure of a shrewd, observant woman. In reply to counsel's questions Miss Leontine said:

I have been attending the Benton School since I was seven years of age. My health has been generally good. My father was kind at times but was always very particular with me. He watched my diet very closely and sometimes insisted upon my eating things that I did not like. Madame Bouvier taught me French and music. The Doctor taught me French for a while. I talked French at the table sometimes. The Doctor taught me the Lord's Prayer in French, and several exercises expressive of affection for my family. Papa was very strict, indeed, with me. I was sometimes naughty like other children. Papa used to whip me even if I did not want to take soup at the table. He always used a whip across my shoulders. He frequently made use of the word "devil." I know when papa is angry and when he is simply talking energetically like a Frenchman. He used the word "sacre" very often when angry. Mamma does not understand French well. He talked to himself in French and English, and would fly around and slam doors and get terribly excited upon the slightest provocation. Papa is a formal, grave man in his demeanor. He used to call me "Darling, Leontine, moncnfant," at different times. Mamma is very polite, blande and her temper was always under control. She scolded me sometimes, but I deserved it. I suppose we all deserve a reprimand sometimes. Mamma may be considered very amiable in disposition. Grandma was always welcome where she came to visit us from New Orleans. Papa always sent a carriage to meet her, and there was a room in the house set apart for her. Papa always had her place at the table kept for her. Patsey, the coachman, met us at the depot the night that we returned from the South. I was excited and mamma felt badly because papa did not meet us. The coachman got a hack for us. He said that the doctor was out, and that he had been out every night for sometime. Everything was prepared for our reception at home. I went to bed, but mamma sat up until papa came home, at 3 o'clock in the morning. Then mamma aroused me. Mamma told the Doctor that she was afraid something had happened to him as he did not meet us. He said that he would explain who was sick requiring his attendance. I went to bed again and woke up to hear mamma say to papa: "Oh, don't say that for God's sake." It had reference to something I did not understand, and I put my head under the blankets, not wishing to hear any more. I have never had a room to myself, but always occupied a little bed in papa and mamma's apartment. The day after we came from New Orleans there was a terrible scene. Mamma came up stairs to Aunt Harriet and me, crying very much. She said that she had gone to the Doctor, asking him to make up again, but that he had rudely pushed her aside, saying that he would die first. After that papa was very insulting to mamma. Last night was the first night spent by papa at home since we returned from New Orleans. He has been out until all hours of the night every night except last night. His speeches were very taunting and he would say sometimes: "I am going there now." Papa occupied grandmamma's room the night before Easter. I heard the noise that morning, and waking up I saw papa hurl mamma on the bed and then leave the room. Mamma had been beseeching him to withdraw all that he had said for my sake, if not for her's. Mamma had fainted, and I sent for Aunt Harriet, after doing all that I could for mamma myself. Whenever I fetched the Doctor to attend to mamma he was always excitable and would get very angry. He treated mamma very unkindly, and would say there was nothing the matter with her. I beseeched him to be kind to her because know that one kind word from him was better than all the medicine in town for her. He would shake her and say in a flaring manner that she only needed rest. She could not eat anything; it made her sick and she would shiver all over. Sometimes I suppose that I spoke to papa rather roughly, but I always tried to control myself. I asked him to be more kind and gentle in his treatment of mamma. When papa and mamma were talking about women or a woman I never listened. I did not understand it. The Doctor always talked very loud. When mamma and papa exchanged blows at the table they were talking about Miss Benkendorf, I think. They commenced to talk about women. Papa said: "I will tell her about it." Mamma said: "We will go together." Papa said: "I dare you to!" Mamma said: "I have said nothing against Miss Benkenkorf, but I do say that she has no right to entertain a married man. No young lady has any right to do that." I have heard mamma say that several times. Papa would bring up the Benkendorf subject many times.

Mrs. Jaminet has filed, through Judge Pope in Judge Boyle's court, an answer and cross bill to the Doctor's petition. She asks for the custody of Leontine, a decree of divorce and suitable alimony. Mrs. Jaminet alleges that soon after marriage a woman by whom the Doctor had an illegitimate child called and raised a fuss, striking her with an umbrella, etc. When Mrs. Jaminet sought medical advice in New Orleans she found that her husband had deceived her as to having a tumor. She only once interfered with her husband's professional affairs when some handsomely-dressed but repulsive females called at the front door The Doctor, she alleges, remained in attendance upon the daughter of a competent physician, Miss Benkendorf, through the small hours of the night, when she and Leontine were sick and required his medical attendance. The doctor's ill treatment, bad temper and allusions to other women are embodied in Mrs. Jaminet's allegations.

DOZIER-WEIL CRACKER CO.

HAVING PURCHASED

The Entire Bakery and Good Will of the Business

OF

Messrs. Joseph Garneau & Co.,

NOW OWN AND OPERATE

The Two Largest Cracker Factories IN THE United States,

AND WILL SPARE NO PAINS

TO BUILD UP A BUSINESS

OF WHICH

ST. LOUIS MAY WELL BE PROUD.

SCARRITT FURNITURE CO.

TO SAVE REMOVAL TO OUR NEW BUILDING, AT OLD LOCATION, SELL THEM

EVERY ARTICLE WILL BE REDUCED IN PRICE.

CHAMBER SUITS. | In Fact, Our Entire Stock at Present Location. | **PARLOR SUITS.**

We Offer Them at Prices that Must Sell Them to Every Intending Buyer.

619 TO 621 NORTH FOURTH STREET.

CONVERSE NATATORIUM
1009 MORGAN STREET.

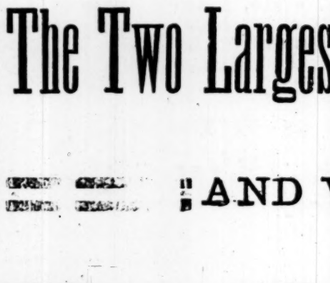

The finest Swimming Bath in the West. Water tempered by steam. Teaching by the world-renowned Herman Geisler. If you want a delicious bath, drop in.

L. H. CONVERSE,
Proprietor.

HO! FOR THE LAKES

AND SEA-BEATEN SHORE!

But, before starting on your tours, do not neglect to provide yourself with a well-made trunk, traveling bag or satchel.

The best place in the city to obtain these articles at lowest prices is at the salesrooms of

The Hickman Trunk Manufacturing Co.,
309 N. Third Street,

Or at their factory, 2109 to 2117 Morgan street, where goods will be retailed at wholesale prices to accommodate West End customers.

Call and see THE BABY ELEPHANT, whose wonderful Trunk is a sight to behold.

We have the exclusive right to the only Patent Tray Support of any practical value, which lifts the tray without displacing the articles inside.

ELECTION NOTICES.

ELECTION NOTICE.—Office German Building and Homestead Association, St. Louis, Southwest corner Fourth and Market streets. An election of thirteen directors of this Association for the years 1881, 1882, will be held at the office of said Association on Monday, June 6, 1881.
EDMUND F. SCHREINER,
Secretary.

ELECTION NOTICE.—The annual meeting of the stockholders of the St. Louis Lead Mining Co., for the election of seven directors for the ensuing year will be held at the office of the company, 502 North Fourth street, on Monday, the 13th day of June, 1881, at 9 a. m. of said day.
S. B. KELLOGG,
President.
EDWARD P. CURTIS,
Secretary.
June 1, 1881.

STORY & CAMP PIANOS AND ORGANS

The Largest House on the Continent.
Wholesale and Retail.

203 N. 5th Street, ST. LOUIS, AND 188 & 190 State St. CHICAGO.

Our LOW PRICES and EASY TERMS will astonish you.

Decker Bros., Chickering, Haines, Mathushek, Fischer PIANOS.

Estey, Story & Camp ORGANS.

203 N. FIFTH ST.

PARLOR SUITS. | *In Endless Variety. LOWEST Prices in the City.* | **Burrell, Comstock & Co**

LEGAL.

Assignees' Notices.

ASSIGNEE'S SALE—Take notice that in compliance with an order of the Circuit Court of the City of St. Louis, State of Missouri, I will, on the
TENTH DAY OF JUNE, 1881,
between the hours of 10 a. m. and 4 p. m. of that day, at the east front of the Court-house, in the City of St. Louis aforesaid, sell at public auction, to the highest bidder, for cash, the entire assets belonging to the estate of Sterling Price & Co., consisting of uncollected notes, accounts and claims, stocks, and all the right, title and interest vested in the undersigned as assignee in and to the following described real estate, to-wit: West half of section twenty-six, township 26, range three (3) east, in the county of Ripley and State of Missouri. Also a certain parcel of land situate in the city of Jefferson, State of Texas, being one hundred and five (105) feet on the Dangerfield and Jefferson Road in front and four hundred and twenty feet deep, on which is a one-story frame house.
GEORGE J. DAVIS,
Assignee of Sterling Price & Co.
May 17, 1881. 17 W

AMUSEMENTS.

UHRIG'S CAVE.

This (Monday) evening, June 6, also Tuesday and Wednesday, Miles' Juvenile Opera Company,

H. M. S. PINAFORE.

Selections from Olivette.
Thursday—Chimes of Normandy.
Down-town Ticket Office, 517 Olive street.

FUZT-COMMERS.

In honor of the Turn Verein Vorwert, from Chicago,
TUESDAY EVENING, JUNE 7,
—AT—
GERMANIA CLUB GARDEN.
The Club Members with their ladies are invited to attend.
For the Germania Club.
CHAS. F. MEYER, Pres.
C. R. FRITSCH, Sec'y.

PATE'S

TURF EXCHANGE,

12 NORTH FOURTH STREET,
Opposite Court House.
OPEN DAY AND NIGHT.

TWENTY-THIRD

NATIONAL BIENNIAL FESTIVAL

—OF THE—

NORTH AMERICAN TURNER BUND,

—HELD AT—

St. Louis From June 4 to 7, 1881.

First Day—Saturday, June 4.
Reception of Visiting Turners.
Evening—Grand Torchlight Parade to and Summer Night's Festival at Schnaidler's Garden. Official Reception of Guests. Presentation and Dedication of "Bundes Banner." Admission 25 cents.

Second Day—Sunday, June 5.
Gymnastic Exhibition of Adult Members at the Fair Grounds, beginning at 10 a. m. and 2 p. m. Admission 25 cents.
Evening—Festivities at the Various Gymnasiums of the City in Honor of the Guests. Admission 25 cents.

Third Day—Monday, June 6.
Continuation of Gymnastictic Exhibitions and Gymnastic Prize Exhibitions of Adult Members; also, Gymnastic Exhibitions and Exercises of the pupils of St. Louis Gymnastic Schools at the Fair Grounds. Admission 25 cents.
Evening—Grand Gala Festival at the Merchants' Exchange Hall. Admission $1.

Fourth Day—Tuesday, June 7.
Excursion to Forest Park. Picnic and Award of Premiums. Admission Free.
Evening—Grand Ball at Masonic Hall. Admission $1 00.
Coupon Tickets at $2, entitling the bearer to admission to any of the above Festivals, to be had from the Committee.

TURNER FESTIVAL.

The Largest, Cheapest and Best Stock of Flags, Lanterns and Decorations at

PARSON & CO.'S

Original Flag Store, 716 North Fourth Street, 21 Years in St. Louis.

PEREMPTORY SALE

—OF—

North Thirteenth Street and Page's Western Addition Lots at Auction.

TUESDAY, JUNE 7, '81.

I will sell at auction on the premises, on the above named day, at 4 o'clock p. m., three lots, 20x127 6 12 each, on east side of Thirteenth street, between [illegible] Gallon st., in city block 52[illegible].
Also at 5 o'clock [illegible] 25 feet front each by [illegible] deep, fronting on Colemar and Lafayette, Page's western addition, short distance north of Cass av., and east of Grand av., in the immediate neighborhood of Jordan's nursery.
Instruction by the owner of the above (who is a non-resident), is to sell absolutely without limit, on terms of one-third cash, balance in one and two years, with 6 per cent interest, secured by deed of trust; $20 to be paid on bidding off each lot.
TITLE PERFECT—WARRANTY DEEDS.
Sign boards placed on the lots in each locality. Plats at my office.
JOHN G. PRIEST,
702 Chestnut St.

CITY PRINTING.

OFFICE OF REGISTER, CITY HALL, ST. LOUIS, June 2, 1881.

Pursuant to the requirements of the charter and ordinance of the city of St. Louis, sealed bids will be received at this office until 12 o'clock noon,
MONDAY, JUNE 13, 1881,
from the publishers of newspapers (in the English language) in the city of St. Louis, having a uniform daily circulation of over three thousand (3,000) copies, for the city printing during the year ending June 4, 1882. Said bids must propose to do the city printing and advertising as required by law or ordinance, to be done in the newspapers at a uniform price per line "nonpareil," and must be accompanied with the affidavits of said publishers that the uniform daily circulation of their respective newspapers is over three thousand (3,000) copies.

The parties bidding shall also state in their bids the price per page they will print two hundred copies of the proceedings of the Municipal Assembly (200 copies for each house, and no blank pages to be counted) as may be published in such paper, in pamphlet form, and furnish the same within two days after each meeting to each house of the Municipal Assembly.

The parties bidding will also state at what price per page they will furnish three hundred printed copies of the ordinances as may be published in the newspapers of a uniform size, suitable for binding in the customary pamphlet form (no blank pages to be counted). The parties bidding will also state at what price per page they will furnish one hundred printed copies of the proceedings of the Board of Public Improvements, as may be published in the newspapers. (No blank pages to be counted.)

Bidders will be required to make a cash deposit of one hundred dollars. A bond of ten thousand dollars will be required for the faithful performance of the contract.

No bids shall be considered in which there shall be an erasure or interlineation. All bids must be indorsed, "Proposals for City Printing."

The paper receiving the contract will be required to furnish twenty-two copies of the daily paper free of charge. The paper receiving the contract will be required to furnish one dozen slips of each advertisement made by the Commissioner of Supplies, without delay, free of charge, to the said Commissioner.
NICHOLAS BERG,
Register.

NOTICE.

NOTICE is hereby given that it is the intention of the Union Savings Association, located in the city of St. Louis, State of Missouri, to reduce its capital stock to one hundred thousand dollars, such reduction to take effect on the 24th day of June, 1881, and that such reduction is made in conformity with the provisions of article 7, chapter 21, volume 1, of the Revised Statutes of Missouri, and a resolution of the Board of Directors of said Association adopted May 4, 1881; and that the owners of more than two-thirds of the capital stock of said Association have consented in writing to said reduction.
Dated May 4, 1881.
PETER NICHOLSON, Pres.
LE KARST, Cashier.

DESKS | **100 PATTERNS At Very Low Prices. Burrell, Comstock & Co**

W. SOMERVILLE, Pres. J. W. SLAUGHTER, Sec'y.

MISSOURI GLASS COMP'Y.

GLASSWARE,

China and Crockery, Lamp Stock, Bottles, &c.
Office and Salesrooms: Iron Building, Nos. 501, 503 and 505 N. Third street.
Warehouse: New Building, Eighth street, from Spruce to Poplar streets, Union Depot.
Orders and correspondence, also personal visits of buyers solicited. The largest stock and best facilities in the United States for promptly executing orders in above class of merchandise.

HEADQUARTERS IN THE WEST

FOR

Civil Engineers' and Surveyors'

SUPPLIES.

Transits, Levels, Compasses,
Drawing Papers, Profile and Cross Section of every Description,
Tracing Linens and Papers,
Tapes, Chains, Scales, Drawing Instruments, Etc., Etc.

ALOE, HERNSTEIN & CO.,

Cor. Fourth and Olive Sts., St. Louis.

Send for Illustrated Catalogue.

Cheffoniers | LARGEST STOCK EVER SHOWN.

BURRELL, COMSTOCK & CO.

Silk Hats
Derby Hats
Soft Hats
in great assortment
at Steinberg's
303 North 4th St.

AMUSEMENTS.

OLYMPIC THEATER.

One Week, Commencing Sunday, May 29. Grand Family Matinee Saturday.

MISS JULIA HUNT

Supported by GILES SHINE

And a full Dramatic Company, in an original romantic musical drama, in five acts, by Sidney Rosenfield, entitled

FLORINEL.

June 13—Daly's Latest New York success, with his company from Daly's Broadway Theater, entitled CINDERELLA AT SCHOOL.

UHRIG'S CAVE.

Last two performances of Miles' Juvenile Opera Co. in

LITTLE DUKE.

Sunday, June 5th, the ever popular H. M. S. PINAFORE.

Down-Town Ticket Office, 517 Olive street.

POPE'S ROCHELLE.

The Beautiful and Talented Tragedienne,

ROCHELLE

Last Two Performances.

Matinee To-Day at 2—Matinee Prices, 25, 50 and 75c.

INGOMAR.

This (Saturday) Evening, benefit of Stage Department, THE HUNCHBACK.

JUNE 6!

FOR ONE WEEK!

W. C. COUP'S

MONSTER

FOUR-RING CIRCUS!

In Glorious Combination With

The Great Parisian Hippodrome!

The Biggest Show in the World.

Surpassing in magnificence, grandeur and Splendor, the greatest efforts of ancient and modern times. Exhibiting at every performance in all the large cities to an Audience of 16,000 People. Thousands turned away from the doors. A Mammoth Tent, covering eight acres of ground. Seats for 14,000; Standing room for 2,000.

CIRCUS—With Three Circus Companies.
MUSEUM—With Marvelous Wonders.
MENAGERIE—With Rare and Costly Animals.
HIPPODROME—With Chariot and Roman Races.

JUNE 6---FOR ONE WEEK.

Two Performances Each Day.

Thrilling Chariot Races! Exciting Jockey Races! Spirited Roman and Hurdle Races!
Fifty French and English Hippodrome Artists. Startling European Novelties.
The Flying LULU! Hurled Through the Air from a Huge Iron Catapult 100 feet.
An Enormous Race Track Forty Feet Wide.

A Monster Exhibition, Equal to All the Shows and Circuses of the World Combined.

Admission 50 cents; Children under 9 years, 25c.

Look for the Great Street Parade on Morning of Exhibition.

Pools! Pools! Pools!

The official headquarters of the St. Louis Jockey Club will be at Ecker, Watts & Co.'s, No. 18 Fifth st., where the official pools will be sold, under the supervision of Mr. Robert Cathcart. The stand will be open in the rear. Books on each race promptly to lay the odds, and betters will have room to place their money at good odds. These rooms will be open all summer for auction and combination betting. Combinations made on any three events at St. Louis.

POOLS! POOLS!

Special Notice.

MESSRS. J. R. WATTS & CO. will this season inaugurate the new system in the French Mutual Pools of selling for place. For instance: One can buy a ticket on a certain horse to win, and if the horse comes either first or second the ticket will be a winner. This system has been in operation for two or three seasons in the East, and has become quite popular. For full particulars and explanations call on Ecker, Watts & Co., at headquarters.

Pools! Betting Books!

The betting books of Ecker, Watts & Co. are still open, and will be closed on Monday evening. The odds against some of the entries are very liberal. Call at the Turf Exchange, No. 18 Fifth st.

Combinations made on any three events at St. Louis.

DIAMONDS!

Imported direct from London and Paris. Duty is only 10 per cent. Our immense stock, large sales and facilities for obtaining diamonds enables us to undersell all competition on equal qualities. We sell as low as Diamonds can be obtained in London or Paris.

MERMOD, JACCARD & CO.,

Nos. 401, 403 and 405 N. Fourth, cor. Locust.
THE LEADING JEWELERS IN THE WEST.

DIED.

MICHEL—Saturday, June 4, at 10 o'clock p. m., Charles Michel, aged 55 years.

Funeral Tuesday, June 7, at 1 o'clock p. m., from late residence, No. 1541 N. Fourteenth street.

PAXSON—Saturday, June 4, at 11 o'clock p. m., at her home, Fourth and Elwood streets, Carondelet, Mrs. Harriet M. Paxson, wife of Rev. W. P. Paxson.

Funeral from Carondelet Presbyterian Church to Bellefontaine Cemetery, Tuesday, June 7, at 10 o'clock a. m.

ST. LOUIS SWIMMING SCHOOL,

Ninth, btw. Chouteau av. and Gratiot.

Turners' Swimming Match,

Tuesday Morning, June 7, at 7 a. m.

TO THE PUBLIC.

This School is now open for the season, and any information to parties wishing their children to learn the art of swimming cheerfully given.

THEO. MEIER,
Superintendent.

W. H. GUMERSELL & CO.

"OUR BONANZA."

For the Benefit of our Friends and the Public we have determined to Close out the Balance of our

SUMMER STOCK!

On and after TO-DAY we offer the choicest stock in the city at prices far below what much inferior goods are sold at, in

LINEN LAWNS, ZEPHYR GINGHAMS, SHOODAS,
BROCADED AND STRIPED VELVET GRENADINES,
BROCADED GRENADINES, POLKA DOT FOULARDS,
TWILL SATIN FOULARDS, BLACK DRESS SILKS, SUMMER SILKS
SILK AND WOOL BROCADES AND POLKA DOTS,
HOSIERY AT LESS THAN COST OF IMPORTATION,
HAMBURG EMBROIDERIES GIVEN AWAY,
BLACK AND CREAM SPANISH LACE, SCARFS,
TIES AND FICHUS, BLACK FRENCH LACES

Made-up Collarettes and Fichus of all kinds, Imitation Laces of every description, Real Lace Goods in Point Applique and Black Thread at a sacrifice, Dress Trimmings, Buttons and Ornaments.

READY-MADE SUITS.

Our Ready-Made Suits are exclusively our own styles, and can be found in no other house. Our goods are all fresh, choice and desirable, and for quality, style, taste and general get-up we stand too pre-eminently at the head of the trade of this city to require any special mention by us. We offer GENUINE BARGAINS. Come and judge for yourselves. We mean what we advertise.

W. H. GUMERSELL & CO.,

413 and 415 N. Fourth Street.

413 & 415 N. FOURTH ST.

OUR GREAT HOSIERY SALE

JOBBERS' PRICES KNOCKED SKY-HIGH.

Unbleached Am. Half Hose double heel, 19 cents a half dozen.

Fancy Am. Half Hose, double heels, 24c a half doz.

Fancy Am. Half Hose, extra grade, 31c a half doz.

Imitation British Half Hose, double heels, brown, mixed and plain, 33c hf doz.

German Brown Half Hose, full regular, 95c half doz.

Fancy Striped Imp. Half Hose, full reg., $1 10 half doz.

Genuine British H'f Hose, extra quality, $1 30 half doz.

Super Stout, full weight British Half Hose, fine grade, $1 30 a half dozen.

Fancy Striped Seamless Half Hose, French make, very fine, $1 35 a half dozen.

Cardinal Red French Half Hose, full regular, double heel and toe $1 35 a half dozen.

SOLD IN LOTS OF HALF A DOZEN ONLY.

DON'T MISS THE HOSIERY SALE!

GREAT REDUCTIONS

IN

RIBBONS!

LACES OF ALL KINDS.

Black and Cream Spanish Laces, Roman Point and D'Arrillac Laces, Valenciennes and Russian Laces.

HAMBURG EMBROIDERIES!

An Immense Stock at 25 per cent less than regular prices.

Ecru, Blue, Lilac and Pink Mull Muslins for Dresses; Embroideries to match.

Lace and Linen Collars for Ladies and Children in all the Latest Designs.

Black and White Lace Capes.

Handkerchiefs, Scarfs, Fichus, Ties, Ruchings, etc.

FRENCH UNDERWEAR,

Ladies' and Children's Caps, Dress Trimmings, Steel Gimps and Fringes, Black and Colored Passementeries and Fringes, Cords and Tassels in Great Variety.

CORSETS!

Every Desirable Make at the Lowest Prices.

NOVELTIES IN EVERY DEPARTMENT.

GRANT, CUNNINGHAM & CO.,

505 North Fourth Street.

THE NEW DRY GOODS HOUSE.

WILLIAM ROBERTSON

406 N. FOURTH ST.

GRAND DISPLAY.

ENTIRELY NEW STOCK.

Special Attractions During Turn Fest

DRESS GOODS DEPARTMENT.

SPECIAL — All Wool Dress Goods, 25c. All Wool Bunting, 22 1-2c. Lace Bunting, 15c.

Lace Department.

SPECIAL — Spanish, 20c. Torchon, 11-2c. Russian, 7 1-2c.

HOSIERY DEPARTMENT

SPECIAL — Ladies' Regular made Hose, 22c. Children's regular made Hose, 15c. Gents' Socks.

WHITE GOODS DEPARTMENT.

SPECIAL — Pique, 8 1-3c. Nainsook, 18c. Dotted Swiss, 25c. Persian Lawns, 25c.

LINENS

SPECIAL — Linen Lawns, 15c. Linen Lowell Knoted Fringe, 25c. Linen Damask, 40c.

CORSETS, 50 CENTS.

A REFINED TOILET ARTICLE.

MELLIER'S CINCHONA HAIR DRESSING is so named on account of its chief ingredient, *Cinchona Bark*, out of which the great febrifuge Quinine is made. The title is used to signify its value in allaying fever, which is the real cause of dandruff, loss of hair and change of color. Quinine is recognized throughout the world as the most reliable remedy for fever internally prescribed, and the *Cinchona Hair Dressing*, locally applied, accomplishes results never before reached through the use of any Hair Preparation in existence.

It contains no oil, no mineral substances, no disagreeable perfume; it is free from sediment, clear as crystal, and produces a cooling, refreshing and exhilarating effect not found in any other Toilet Article. As a *Dressing* it imparts a rich gloss to the Hair, makes it soft and keeps it in any desired position, and being inordorous does not attract attention.

FIFTY CENTS PER BOTTLE.

Mellier's Cinchona Hair Dressing.

LEGAL.

Trustees' Sales.

TRUSTEE'S SALE,

Under Order of Circuit Court.

In pursuance of order of sale, made by the Circuit Court, City of St. Louis, on the 31st day of May, 1881, in the case of Laura A. LeBeau et al. vs. Peter J. Block's administrator et al., the undersigned will on

FRIDAY, THE 24TH DAY OF JUNE, 1881,

between the hours of 12 m. and 4 p. m. of that day, at the eastern front door of the Court House in the City of St. Louis, sell at public vendue to the highest bidder, for cash and the balance payable in equal parts, in one and two years, deferred payments to bear interest at the rate of 6 per cent per annum and to be secured by deed of trust on the interest sold, four undivided ninth parts of the following described real estate, to-wit: A piece or parcel of ground in Block No. 88 of the city of St. Louis, beginning at a point in the eastern line of Fourth street 64 feet 6 inches north of the northern line of Cerre eastwardly 141 feet 2 inches to line of T. E. Tutt, thence northwardly 64 feet 2 inches to property of McKnight, thence westwardly 141 feet 2 inches to Fourth street, thence southwardly 64 feet 2 inches to the beginning. Second—Also a piece or parcel of land in rear of the property last aforesaid, commencing at the northeast corner thereof, running thence eastwardly 21 feet 1½ inches, thence southwardly 32 feet 2¼ inches, thence westwardly 21 feet 1½ inches to the eastern line of the property last aforesaid, thence northwardly along said line 32 feet 2¼ inches to the beginning, bounded south by Tutt, east by Ramsey and north by McKnight. The two parcels above described being known as the Everett House property, formerly belonging to John Rice, deceased. Third—Lots 24, 25, 26, 27, 28, 25, 36, 37, 38, 39, 40, 41 and 42, in block 1627 of the City of St. Louis, being part of block 73 of the city commons. Fourth—Lots 1, 2, 3, 4, 5, 6, 7, 8, 9, 10, 11, 12, 13, 14, 15, 16, 17, 18, 19, 20, 21 and 22 of block 1632 of the City of St. Louis, being part of block 73 of the city commons. In regard to the fourth parcels of the first and second parcels above described the same are encumbered by deed of trust to Edward Eosange's trustees for $42,000 and interest, dated February 20, 1879, recorded in book 607, page 20, in office of Recorder of Deeds of City of St. Louis, of which said principal sum of $42,000 there rests upon and is apportionable to four-ninth parts the sum of $25,387. The same will be offered and sold together as one property, subject to said deed of trust and the proportionable part aforesaid and the taxes of the current year.

M. J. HARTNETT.
Trustee under will of Rose D. Rice.

St. Louis, June 1, 1881. 22 A

TRUSTEE'S SALE.—Whereas, by deed of trust dated the thirtieth day of April, eighteen hundred and seventy-four, recorded in the office of the Recorder of Deeds in the city of St. Louis, State of Missouri, in book number four hundred and ninety-two (492), page four hundred and eighty-two (482), Philip Kaufmann and Katharina Bamberger, his wife, conveyed to Franklin A. Dick and Benjamin Farrar, trustees, to secure the payment of certain notes in said deed of trust described, the following described tract or parcel of ground in the county (now city) of St. Louis, State of Missouri, to-wit: being block number twelve (12) of Robert W. Hunt's addition to the City of St. Louis, a plat of which addition is of record in the office of the Recorder of Deeds for the City of St. Louis, to which plat reference is made, beginning at a point where the eastern line of said block intersects the northern line of the Gravois road and running thence northwardly along the western line of said avenue one hundred and fourteen feet (114) to Scudder avenue; thence westwardly along the southern line of Scudder avenue five hundred and ninety-six feet eleven and one-half inches (596 ft. 11½ in.) to ground of Russe l; thence southwardly along the line of said Russell and along the western line of said block twelve, nine hundred and sixty-one (961) feet to the southwest corner of said block twelve, thence eastwardly on a line parallel with the said northern line of said block twelve, four hundred feet to the Gravois road; thence northeastwardly along the northern line of the Gravois road two hundred and three feet and eleven inches (203 11-12) to the point of beginning, containing a tract of land of 15 35-100 arpents, bounded eastwardly by Hunt avenue, northwardly by Scudder avenue, westwardly by land of Russell, and southwardly in part by the Gravois Road, it being the same tract or parcel of land acquired by Philip Kaufmann of Robert W. Hunt and wife by deed dated April 13, 1865, and recorded in said Recorders office, in book 302, page 231. And whereas by a certain renewal agreement between the said parties of trust, dated December 1st, 1877, and recorded in said Recorder's office in book number 586, page 57, it was agreed that the principal note in said deed of trust described should remain unpaid until the maturity of all the interest notes described in said deed of trust, and whereas all of said interest notes were paid at their maturity, and in case of the non-payment of any of said interest notes at maturity then the extension of payment of said principal note should be of no force or effect, and payment thereof might be immediately enforced under said deed of trust; and it was further agreed that all provisions of said deed of trust should remain in full force until the payment of said principal note, and whereas default has been made in the payment of the principal note and interest notes thereon and taxes upon said property, and said Benjamin Farrar having departed this life, July 14, 1878, notice is hereby given that the undersigned, surviving trustee, at the request of the legal holder of said notes, by virtue of the authority of said deed of trust and in pursuance of the provisions therein, will on

SATURDAY, THE 11TH DAY OF JUNE, 1881,

between the hours of 10 o'clock in the forenoon and five o'clock in the afternoon of that day, at the east front door of the Court House in the city of St. Louis, State of Missouri, proceed to sell the above described property to the highest bidder for cash, to satisfy said notes and interest and the costs and expenses of executing the trust of said deed.

FRANKLIN A. DICK,
Surviving Trustee.

St. Louis, May 18, 1881. 12X

TRUSTEE'S SALE.—Whereas Daniel B. Brennan and Sarah Brennan, his wife, by their certain deed of trust, dated April 24, 1878, and recorded in the office of the Recorder of Deeds for the City of St. Louis, Missouri, in book 592, page 165, conveyed to the undersigned as trustee the following described real estate situated in the City of St. Louis, State of Missouri, to wit: Lot number twenty-two (22) in block number twelve (12) of the third subdivision of the Lami tract, said lot having a front of twenty-six (26) feet on the east line of Lara street by a depth eastwardly of one hundred and twenty-five feet and five (125-5) inches, more or less, to an alley 15 feet wide, and being in city block number 1993; in trust to secure the payment of certain promissory notes in said deed of trust described in said deed; and whereas the principal note and one interest note have become due and are unpaid, now, therefore, in accordance with the provisions of said deed and at the request of the legal holder of said notes, I will proceed to sell the above described real estate at the east front door of the Court House in the city of St. Louis, Mo., to the highest bidder, for cash, at public auction, on

TUESDAY, JUNE 14TH, 1881,

between the hours of 9 o'clock a. m. and 5 o'clock p. m. of that day, to satisfy said notes, together with the cost of executing this trust.

GEORGE W. NATION,
Trustee.

St. Louis, May 20, 1881.

NOTE—Having sold the above described property, subject to the said deed of trust, I am fully prepared to protect my notes. 8X D. B. BRENNAN.

TRUSTEE'S SALE—Whereas Phebe Hunt, Robert W. Hunt, her husband, and William McDonald, trustee for Phebe Hunt, by their deed dated January 25, 1871, recorded in the Recorder's office for the city of St. Louis, in book 421, at page 353, conveyed to Albert N. Sterling the following described real estate, situate in the city (late county) of St. Louis, State of Missouri, to-wit: The whole of block No. 10 of Robert W. Hunt's addition to the city of St. Louis, fronting 972 feet 2½ inches on the south line of Fairview avenue, with a depth of 350 feet on the west line of Morrow avenue.

And whereas, said conveyance was made in trust to secure certain notes described therein; and whereas, said notes have become due and remain unpaid; and whereas, said Albert N. Sterling, trustee as aforesaid, is absent from the city of St. Louis, and the Sheriff of St. Louis county has refused to act; and whereas, the Circuit Court for the City of St. Louis has made an order appointing the undersigned as trustee in the place and stead of said Albert N. Sterling for the purpose of executing the trust left incomplete by said Sterling; and

Now, therefore, at the request of the legal holder of said notes, and in pursuance of the powers in said deed contained, notice is hereby given that I will, on

MONDAY, JUNE 20TH, 1881,

offer and expose for sale, at public vendue, between the hours of 10 a. m. and 2 p. m. of that day, to the highest bidder, for cash, all and singular the real estate above described, at the east front door of the Court-house, in the City of St. Louis, Missouri.

RICHARD D. LANCASTER,
Trustee.

St. Louis, May 26, 1881. 74Z

JULIAN J. LAUGHLIN, Attorney.

SPECIAL COMMISSIONER'S SALE IN PARTITION.—By virtue of a decree of the Circuit Court of the City of St. Louis, made on the 7th day of February, 1881, and during the February term of the said Court, in the case of Abby Dodd and her husband, David A. Dodd, vs. Elizabeth Barry, the undersigned, Special Commissioner, will on

FRIDAY, THE 10TH DAY OF JUNE, 1881,

between the hours of ten o'clock in the forenoon and five o'clock in the afternoon of that day, at the east front door of the Court-house, in the city of St. Louis, State of Missouri, sell at public auction, to the highest bidder, the following described real estate situated in the City of St. Louis, State of Missouri, to-wit: A certain lot with a three story brick house thereon, No. 701 Franklin avenue, beginning at the northwest corner of Franklin avenue and Seventh street, of said city, thence running westwardly along the north line of Franklin avenue twenty-six feet to the center of the dividing wall between the three story brick house as aforesaid and the adjoining brick house, thence northwardly and parallel to Seventh street along the center of said dividing wall eighty feet to the lot now or formerly of R. E. Burton, thence eastwardly and parallel to Franklin avenue twenty-six feet to the west line of Seventh street, and thence southwardly along the west line of Seventh street to the point of beginning, being in block No. 259 of said city.

Terms of sale: One-third cash, balance one and two years, with six per cent interest secured on the property; or all cash at option of purchaser.

JOSEPH H. TIERNAN,
Special Commissioner.

St. Louis, May 17, 1881. 8 X

LEGAL.

Trustees' Sales.

TRUSTEE'S SALE.—Whereas, Frederick Storll and wife, by their deed dated 13th July, 1877, and recorded on page 526 of book 572 of the records of the Recorder of Deeds for the City (formerly county) of St. Louis, Missouri, conveyed to the undersigned the following described real estate lying and being in the City of St. Louis and State of Missouri, to-wit: All that part of block No. 5 of Penrose addition to said City of St. Louis (said block No. 5 comprising city blocks Nos. 2417 and 2418), described as follows, to-wit: Commencing at a point in the south line of Penrose street distant 74 feet 9¾ inches from the west line of Fourteenth street, thence running westwardly along said south line 105 feet, thence southwardly and parallel with said west line 127 feet, thence westwardly and parallel with said south line 57 feet, thence northwardly and parallel with said west line 127 feet to said south line, thence westwardly along said south line 366 feet and 8 inches to the east line of Sixteenth street, thence southwardly along said east line of Sixteenth street 267 feet and 3½ inches to the north line of Angelica street, thence eastwardly along said north line 611 feet and 9½ inches to said west line of Fourteenth street, thence northwardly along said west line 204 feet and 7 inches, thence westwardly and parallel with said south line 74 feet and 9¾ inches, thence northwardly and parallel with said west line 85 feet to the place of beginning, together with all the improvements thereon; in trust to secure the payment of a certain note specified in said deed. Now, under the provisions of said deed, the undersigned will offer said property for sale at public auction, for cash, to the highest bidder, at the eastern front door of the Court House, in said city, between the hours of 10 o'clock a. m. and 4 o'clock p. m. of

THURSDAY, THE 16TH DAY OF JUNE, 1881,

for the purposes of said trust.

PETER OBERNIER, Trustee.

W. W. C. PERRY, Attorney.

St. Louis, May 23, 1881.

TRUSTEE'S SALE.—Whereas, by a certain deed of trust dated December 12th, 1879, and recorded in the Recorder's office of the city of St. Louis, State of Missouri, in book 622, page 250, Charles Johnson and Jane Stevenson, his wife, conveyed to the undersigned trustee the following described real estate, situate, lying and being in the city of St. Louis, State of Missouri, to-wit: Lot numbered sixteen (16) in block six hundred and forty-three (643) of said city, and bounded as follows:

North by Chambers street, west by lot 15 of said block, south by an alley 15 feet wide, and east by lot No. 17 of said block, situated on Tyler's subdivision; said lot fronting twenty-five (25) feet on the south line of Chambers street by a depth of one hundred and twelve (112) feet; which conveyance was in trust to secure the payment of certain notes therein specified; and whereas, one of the interest notes specified in said deed of trust are past due and unpaid, now, therefore, in accordance with the provisions of said deed of trust, and at the request of the legal holder of said notes, I the undersigned trustee will proceed to sell the above described real estate at the east front door of the Court House, in the city of St. Louis, State of Missouri, to the highest bidder, for cash, on

WEDNESDAY, THE 15TH DAY OF JUNE, A. D. 1881,

between the hours of 9 o'clock a. m. and 5 o'clock p. m. of that day, to satisfy said notes, together with the costs and expenses of executing this trust.

JOHN M. HOUSES,
Trustee.

99X

TRUSTEE'S SALE UNDER DEED OF TRUST.—Whereas, Jonathan S. Webster, by his deed dated the 9th of November, A. D. 1881, and recorded in the Recorder's office of the city of St. Louis, in book 644, page 169, conveyed to Andrew J. Clabby, in trust, the following described real estate situate, lying and being in the City of St. Louis and State of Missouri, as follows to-wit: A lot of ground in block numbered twelve hundred and eighteen (1218) of said city, commencing at a point in the east line of the Bellefontaine Road distant northwardly one hundred and forty-five (145) feet and nine and three-quarters (9¾) inches from the north line of Bremen avenue, being the intersection of the south line of lot number six (6) in block number (1) of Clark and Dillon's addition to Bremen, thence running east along said south line of lot numbered six [6] one hundred and forty-five [145] feet and two and three-fourths [2¾] inches to an alley, thence north and along the west line of said alley thirty-two [32] feet to a point, thence west and parallel to said south line of said lot numbered six [6] one hundred and forty-five [145] feet and two three-quarter [2¾] inches to the Bellefontaine road, thence south and along the east line of the Bellefontaine road thirty-two [32] feet and one-half [½] of an inch to the place of beginning; being lot number six [6] and the southernmost seven [7] feet front on said alley by depth to the Bellefontaine road of lot numbered seven [7] in said block numbered one [1] of Clark and Dillon's addition; which said conveyance was made in trust to secure the payment of a certain promissory note in said deed described; and whereas, said note remains due and unpaid; now, therefore, notice is hereby given that, at the request of the legal holder of said note and in pursuance of the provisions of said deed of trust, the undersigned will, on

MONDAY, THE 20TH DAY OF JUNE, A. D. 1881,

between the hours of 9 o'clock in the forenoon and 3 o'clock in the afternoon of that day, at the east front door of the Court House in the city of St. Louis, State of Missouri, proceed to sell at public sale, to the highest bidder, for cash, the above described real estate, to satisfy said note and the costs of executing said trust.

ANDREW J. CLABBY,
Trustee,

St. Louis, May 23, 1881. 12Z

WHEREAS Robert B. Wade, trustee of Cleone T. Slocum, and said Cleone T. Slocum, by their request and direction embodied therein, and Cleone T. Slocum and Jeremiah D. Slocum by their certain deed of trust, dated September 6, 1875, and recorded in book 528, page 349, in the office of the Recorder of Deeds for the City of St. Louis, State of Missouri, conveyed to the undersigned a lot of ground with all improvements thereon, situated in block No. 1019 of the city of St. Louis, Missouri; beginning at southwest corner of Garrison avenue and Pine street, thence running westward along the east line of Pine street thirty feet nine inches, thence south and parallel with Garrison avenue one hundred and twenty-eight feet six inches to alley of said block, thence eastwardly with said alley thirty feet nine inches to the west line of Garrison avenue, and thence on said west line north one hundred and eight feet six inches to the beginning; in trust to secure the payment of certain promissory notes in said deed of trust described; and, whereas, said notes are now past due and unpaid, now, therefore, at the request of the legal holder of said notes and under the provisions of said deed of trust, I, the undersigned trustee, will offer said property for sale at public vendue at the highest bidder, for cash, at the east front door of the Court House in the city of St. Louis, State of Missouri, between the hours of 10 o'clock a. m. and 4 o'clock p. m. of

THURSDAY, THE 9TH DAY OF JUNE, 1881.

DUNCAN M. KEHLOR,
Trustee.

St. Louis, May 14, 1881. 70W

TRUSTEE'S SALE—Whereas, George M. Fichtenkam and Elizabeth A., his wife, by their certain deed of trust dated November 19th, 1877, and recorded in the Recorder's office of the city of St. Louis, Mo., in book 588, at page 27, conveyed to the undersigned the following described real estate lying and being situated in the city of St. Louis, Mo., to-wit: being lots No. four (4) and five (5) of block No. 1802 of said city of St. Louis, said lots having a front of fifty (50) feet on the east line of Barsoloux street by a depth eastwardly of one hundred and thirty (130) feet to an alley twenty-five (25) feet wide; bounded north by lot No. 3, south by lot No. 6 of said block, west by Barsoloux street, and east by said alley; which conveyance was made to the undersigned to secure the payment of certain notes in said deed described; and whereas three of said notes have become due and remain unpaid, now, therefore, at the request of the legal holder of said notes and in pursuance of the conditions of said deed of trust, the undersigned will, on

TUESDAY, JUNE 7TH, 1881,

between the hours of 10 a. m. and 5 o'clock p. m. of said day, at the east front door of the Court House in the City of St. Louis, sell above described real estate at public vendue to the highest bidder, for cash, for the purpose of satisfying said notes and the costs of executing this trust.

HENRY HIEMENZ, Jr.,
Trustee.

St. Louis, May 14, 1881. 61W

LEGAL.

COMMISSIONER'S SALE

OF

Valuable and Productive Real Estate in Partition.

In pursuance of an order of the Circuit Court, City of St. Louis, made and entered of record on the 29th day of April, A. D. 1881, in a certain cause pending in said court, wherein Sophia Holtmann and Hermann Holtmann, her husband, are plaintiffs, and Elise Sophia Gerber and Frederick Gerber, her husband, Ida Alwina Hackmann and Wilhelmine Emilie Hackmann are defendants, being cause No. 55,184, pending in room No. 5 of said court, whereby the undersigned was appointed Special Commissioner in said case, and whereby the undersigned was directed to sell the real estate hereinafter described, the undersigned Special Commissioner in said cause, under the authority so vested in him by said order of court and by virtue thereof, will on

TUESDAY, THE SEVENTH DAY OF JUNE, 1881,

between the hours of ten o'clock in the forenoon and five o'clock in the afternoon of said day, at the eastern front door of the Court House in the City of St. Louis, and during term time of said Circuit Court, offer for sale, at public auction, to the highest bidder, upon the terms below mentioned, the following described real estate, situated in the City of St. Louis, State of Missouri, viz:

FIRST.—A lot of ground in block number eight hundred and eighty-five (885) of the City of St. Louis, composed of lots one (1) and two (2) in the east half of block number two (2) of Arsenal Addition to said city, together fronting fifty (50) feet on the west side of Carondelet avenue by a depth of one hundred and fifteen (115) feet two (2) inches to an alley, and bounded on the north by lot number three [3] of said block and on the south by Gate street.

SECOND.—A lot of ground in block No. three-hundred and seventy-one (371), of the city of St. Louis, beginning at a point in the east line of Seventh street distant one hundred (100) feet northwardly from the intersection of the northern line of Geyer avenue with the eastern line of Seventh street, and running thence northwardly with said eastern line of Seventh street seventy [70] feet to the north line of the Cambas tract; thence eastwardly with said north line of the Cambas tract and parallel with said northern line of Geyer avenue one hundred and forty [140] feet, more or less, to a twenty [20] foot alley; thence southwardly with the west line of said alley seventy [70] feet to a point, and thence westwardly and parallel with the northern line of Geyer avenue one hundred and forty [140] feet, more or less, to the beginning, upon which bounded north by property now or formerly of Soulard, east by said alley, south by lot now or formerly of Weinreich and westwardly by Seventh street.

THIRD.—A lot of ground in block number seventeen hundred and forty-five (1745) of the city of St. Louis, being composed of lots numbered twelve [12], thirteen [13] and fourteen [14] of block number six (6) of Arsenal Addition, fronting together seventy-five (75) feet on the east line of Eighth street and with that width running northwardly one hundred and fifteen (115) feet and two inches to an alley fifteen [15] feet wide, and bounded on the north by Gate street, and south by lot number eleven (11) of said block number six (6).

FOURTH.—Lot numbered eleven (11) in block numbered six (6) of Arsenal Addition to the City of St. Louis, fronting twenty-five (25) feet on the eastern line of Eighth street, and with that width running eastwardly one hundred and fifteen (115) feet two (2) inches to an alley fifteen (15) feet wide, which said lot adjoins the property above thirdly described, and is now used in connection therewith.

FIFTH.—Lots eight (8) and nine (9) of block seven hundred and forty-one (741) east in said City of St. Louis, fronting fifty-six (56) feet on the west line of Jackson street, by a depth of ninety-eight (98) feet six (6) inches westwardly to an alley twelve (12) feet wide.

THE TERMS of said sale as fixed by said order of Court are as follows: One-fifth of the purchase price to be paid in cash, and the balance in equal installments, payable respectively in one, two, three and four years from day of sale with six per cent interest per annum upon the deferred payments, each such deferred payment to be evidenced by four promissory notes of the purchaser or purchasers, each note for one-fourth part of such deferred payment, and all to be secured by deed or deeds of trust upon the property sold.

JOHN K. TIFFANY,
Special Commissioner.

Klein & Fisse, Plaintiffs' Attorneys.

St. Louis, Mo., May 14, 1881.

Trustees' Sales.

TRUSTEE'S SALE.—Whereas, Phebe Hunt, Robert W. Hunt, her husband, and Charles H. Chapin, trustee of Phebe Hunt, by their deed dated October 26th, 1874, recorded in the Recorder's office for the city of St. Louis, in book 510, at page 192, conveyed to the undersigned the following described real estate, situated in the city (late county) of St. Louis, State of Missouri, to-wit:

The whole of block No. 10 of Robert W. Hunt's addition to the City of St. Louis, fronting 972 feet 2½ inches on the south line of Fairview avenue, with a depth of 350 feet south to Scudder avenue.

Also, block No. 9 of the same addition fronting 972 feet 2¼ inches on the north line of Fairview avenue, with a depth northwardly of 350 feet to McDonald avenue; and whereas, said conveyance was made in trust to secure certain notes described therein; and whereas, said notes have become due and remain unpaid; therefore, at the request of the legal holder of said notes, and in pursuance of the powers in said deed contained, notice is hereby given that I will, on

MONDAY, JUNE 20TH, 1881,

offer and expose for sale at public vendue, between the hours of 10 a. m. and 2 p. m. of that day, to the highest bidder, for cash, all and singular the real estate above described, at the east front door of the Court House in the City of St. Louis, Missouri.

J. D. LUCAS, Trustee.

JULIAN J. LAUGHLIN, Attorney.

St. Louis, May 26, 1881. 73Z

TRUSTEE'S SALE OF REAL ESTATE.—Whereas, Joseph Mulhall and wife and Samuel Scaling and wife, by their deed of trust of record in the office of the Recorder of Deeds, in the City of St. Louis, Mo., in deed book No. 582, at page 206 and following, dated Nov. 27, 1877, did convey to the undersigned, as trustee, a lot of ground in block No. 905, in said City of St. Louis, and composed of lots numbers one, two, three and four, (1, 2, 3 and 4,) of block number twenty-three (23) of Stoddard Addition to said city, per recorded plat thereof; said lots together fronting one hundred and five (105) feet three (3) inches on the south line of Cass avenue and having each a depth northward of one hundred and thirty-one (131) feet to an alley 15 feet wide, and together bounded north by said alley, east by Beaumont street, south by Cass avenue and west by lot No 5 of said block; which deed was in trust to secure the payment of certain indebtedness therein mentioned. Now, in pursuance of the provisions of said deed and for its purposes, public notice is given that I, said trustee, will, on

TUESDAY, THE 21ST DAY OF JUNE, 1881,

between the hours of ten o'clock a. m. and three o'clock p. m. of that day, and at the eastern front of the Court House, in the City of St. Louis, Mo., offer said real estate above described for sale at public vendue, and to the highest bidder for cash.

JOSIAH G. McCLELLAN,
As Trustee.

4A

TRUSTEE'S SALE.—Whereas, Thomas Clark, by his certain deed of trust, dated July 10, 1877, and recorded in book 573, page 372, in the office of the Recorder of Deeds, at St. Louis, Mo., conveyed to the undersigned the following described real estate, to-wit:

Lot number one of block number 629, of the City of St. Louis, State of Missouri, having a front of twenty-feet on the west line of Thirteenth street by depth westwardly of one hundred and fifty-one feet four inches to a public alley, bounded on the north by Chambers street, east by Thirteenth street, west by said alley and south by lot number two of said block; in consideration of the sum charged with the lien of tax bill on which this action is founded, and described in said execution as follows, to-wit:

Number 1. A lot of ground on Second street, in city block 294, in front or width 17 feet 11 inches in the one part and 37 feet 6 inches in the other part, and 110 feet in length or depth; being part of lot 56, in block 25, in North St. Louis addition to said city; and bounded on the north by the real estate of Martha S. and William J. Brotherton, now owned by that of one Cockenor, on the south by that of one Harrison, on the west by Second street.

Number 2. A lot of ground on Second street, in city block 294, 80 feet in front or width and 150 feet in length or depth; being lot 57, in block 25, in North St. Louis addition to said city.

And I will, on

TUESDAY, THE 27TH DAY OF JUNE, 1881,

between the hours of 9 o'clock in the forenoon and 5 o'clock in the afternoon of that day, at the east front door of the Court House in the city of St. Louis, State of Missouri, sell at public auction for cash, to the highest bidder, the above described property, or so much thereof as will satisfy said execution and costs.

ISAAC M. MASON,
Sheriff City St. Louis, Mo.

St. Louis, May 12, 1881. 12W

SHERIFF'S SALE—By virtue and authority of an execution issued from the office of the Clerk of the Circuit Court of the City of St. Louis, returnable to the June Term, 1881, of said court, and to me directed, in favor of August Schaeffer, against Jobst H. Beldsmeier, I have levied upon and seized all the right, title and interest of the defendant in and to the following described real estate, situated in the city of St. Louis and State of Missouri, and described as follows, to-wit:

A certain piece of ground in city block 595 of the city of St. Louis, beginning at a point in the south side on an alley running east and west in said block 100 feet eastwardly of the intersection of said line by the east line of Eighteenth street, thence eastwardly along the south line of said alley thirty-five (35) feet, thence southwardly parallel to Eighteenth street forty-two feet and thence westwardly parallel to Cass avenue thirty-five (35) feet, thence northwardly 42 feet to the point of beginning, together with a perpetual easement of way belonging to the owner or occupier of said premises for the purpose of free and unhindered ingress and egress at all times to and from said premises to Cass avenue over a paved walk about three feet wide in front and about five feet wide in the rear as heretofore used, and located along the eastern line of the land lying between the lot above described and Cass avenue.

And I will on

MONDAY, the 20TH DAY OF JUNE, 1881,

between the hours of nine o'clock in the forenoon and five o'clock in the afternoon of that day, at the east front door of the Court House, in the city of St. Louis, State of Missouri, sell at public auction, for cash, to the highest bidder, all the right, title, interest, claim, estate and property of the above named Jobst H. Beldsmeier of, in and to the above described property, to satisfy said execution and costs.

ISAAC M. MASON,
Sheriff of the City of St. Louis.

St. Louis, Mo., May 23, 1881. 14Z

LEGAL.

Trustees' Sales.

TRUSTEE'S SALE—Whereas, Daniel McGowan, by his certain deed of trust dated August 25, 1874, and recorded in St. Clair county, Illinois, in book Y 5, page 301, conveyed to Joseph T. Donovan and Daniel J. Donovan, trustees, the following described real estate, lying and being in the City of East St. Louis, St. Clair county, Illinois, to-wit: Part of lots number one and two (1 and 2) of block one hundred and seventy-one (171), commencing on line of said block on Third street fifty (50) feet southwardly from south line of Missouri avenue, running thence fifty (50) feet southwest along the west line of Third street, thence northwest and parallel with Missouri avenue one hundred (100) feet, thence northeast and parallel with Third street fifty (50) feet, thence southeast and parallel with said Missouri avenue one hundred (100) feet to the place of beginning, being the same lot of ground conveyed to Daniel McGowan by deed of George Cutter, dated Feb'y 1 1868, and recorded in book N 4, page 283, Recorder's office of Saint Clair county, Illinois; and whereas the principal note described in said deed with interest thereon has long since been due and remains unpaid, and whereas Daniel J. Donovan, one of the trustees in said deed, has long since deceased. Now therefore at the request of the legal holder and owner of said note and in pursuance of the terms of said deed the undersigned will offer said property for sale at public auction, for cash, to the highest bidder, at the east front of the Court House, in the city of St. Louis, and during term time of said Circuit Court, offer for sale, at public auction, to the highest bidder, upon the terms below mentioned, the following described real estate, situated in the City of St. Louis, State of Missouri, viz:

FIRST.—A lot of ground in block number eight hundred and eighty-five (885) of the City of St. Louis, composed of lots one (1) and two (2) in the east half of block number two (2) of Arsenal Addition to said city, together fronting fifty (50) feet on the west side of Carondelet avenue by a depth of one hundred and fifteen (115) feet two (2) inches to an alley, and bounded on the north by lot number three [3] of said block and on the south by Gate street.

SECOND.—A lot of ground in block No. three-hundred and seventy-one (371), of the city of St. Louis, beginning at a point in the east line of Seventh street distant one hundred (100) feet northwardly from the intersection of the northern line of Geyer avenue with the eastern line of Seventh street, and running thence northwardly with said eastern line of Seventh street seventy [70] feet to the north line of the Cambas tract; thence eastwardly with said north line of the Cambas tract and parallel with said northern line of Geyer avenue one hundred and forty [140] feet, more or less, to a twenty [20] foot alley; thence southwardly with the west line of said alley seventy [70] feet to a point, and thence westwardly and parallel with the northern line of Geyer avenue one hundred and forty [140] feet, more or less, to the beginning, upon which bounded north by property now or formerly of Soulard, east by said alley, south by lot now or formerly of Weinreich and westwardly by Seventh street.

THIRD.—A lot of ground in block number seventeen hundred and forty-five (1745) of the city of St. Louis, being composed of lots numbered twelve [12], thirteen [13] and fourteen [14] of block number six (6) of Arsenal Addition, fronting together seventy-five (75) feet on the east line of Eighth street and with that width running northwardly one hundred and fifteen (115) feet and two inches to an alley fifteen [15] feet wide, and bounded on the north by Gate street, and south by lot number eleven (11) of said block number six (6).

FOURTH.—Lot numbered eleven (11) in block numbered six (6) of Arsenal Addition to the City of St. Louis, fronting twenty-five (25) feet on the eastern line of Eighth street, and with that width running eastwardly one hundred and fifteen (115) feet two (2) inches to an alley fifteen (15) feet wide, which said lot adjoins the property above thirdly described, and is now used in connection therewith.

FIFTH.—Lots eight (8) and nine (9) of block seven hundred and forty-one (741) east in said City of St. Louis, fronting fifty-six (56) feet on the west line of Jackson street, by a depth of ninety-eight (98) feet six (6) inches westwardly to an alley twelve (12) feet wide.

THE TERMS of said sale as fixed by said order of Court are as follows: One-fifth of the purchase price to be paid in cash, and the balance in equal installments, payable respectively in one, two, three and four years from day of sale with six per cent interest per annum upon the deferred payments, each such deferred payment to be evidenced by four promissory notes of the purchaser or purchasers, each note for one-fourth part of such deferred payment, and all to be secured by deed or deeds of trust upon the property sold.

JOHN K. TIFFANY,
Special Commissioner.

Klein & Fisse, Plaintiffs' Attorneys.

St. Louis, Mo., May 14, 1881.

Trustees' Sales.

TRUSTEE'S SALE—Whereas, Caroline Maul Chas. H. Maul, Louis Bresch, Kate Maul and Fred H. Maul, by their deed of trust dated April 20, 1880, and recorded in the Recorder's office of the City of St. Louis, in book 629, page 372, did convey to the undersigned, trustee, a lot of ground situated in the City of St. Louis, State of Missouri, and in Bryan's Addition to St. Louis, a plat whereof is on file in the office of the Recorder for the City of St. Louis, and being lot number one (1) of block number two (2) of said addition; said lot containing a fron of fifty (50) feet one and one-fourth (1¼) inches on the Bellefontaine Road by a depth east of one hundred and forty-five (145) feet, five and one-fourth (5¼) inches along the north line of John street to the west line of Fourth street on which it fronts fifty feet; which conveyance was made in trust to secure the payment of a certain note in said deed of trust described, now past due and unpaid.

Now, therefore, at the request of the legal holder of said note and under the provisions of said deed of trust, I, the undersigned trustee, will offer said property for sale at public vendue, to the highest bidder, for cash, at the east front door of the Court House in said City of St. Louis, State of Missouri, between the hours of 10 o'clock a. m. and 4 o'clock p. m., of

FRIDAY, THE 10TH DAY OF JUNE, 1881,

for the purposes of said trust.

HENRY LEDER, Trustee.

80X

TRUSTEE'S SALE—Whereas default has been made in the payment of the principal and one of the interest notes described in and secured by a deed of trust dated the 10th day of August, 1876, recorded in the office of the Recorder of Deeds, in the city of St. Louis, Missouri, in book 558, page 108, and executed by Francis M. Tufts, Martha J., his wife; George W. Belt and his wife, Fannie Belt, to Henry B. Belt in trust for certain purposes therein mentioned; and whereas the said Henry B. Belt has departed this life without having executed said trust, and the undersigned having been appointed by the Circuit Court of the city of St. Louis to execute said trust in place of said Henry B. Belt, deceased, now, therefore, public notice is hereby given that at the request of the legal holder of said unpaid notes, and in pursuance of the terms of said deed of trust and the appointment by said Circuit Court, the undersigned will, on

TUESDAY, THE 21ST DAY OF JUNE, 1881,

between the hours of 10 o'clock a. m. and 5 o'clock p. m. of said day, at the east front door of the Court House, in the city of St. Louis, Missouri, for cash, the property in said deed of trust described as follows, to-wit: Real estate in the City of St. Louis, State of Missouri, being lots numbers sixteen (16), twenty-one (21) and twenty-two (22) in block number four (4), and lots numbers one (1), two (2), three (3), four (4), five (5), nine (9), ten (10), twenty-one (21) and twenty-two (22) in block number five (5), all of the subdivision of St. Louis Commons, block number seventy (70), by Theophile Papin, Special Commissioner of William H. Bell's estate, according to plat of said subdivision by said Commissioner, being the same plat of record in the Recorder's office in said city of St. Louis, Missouri, in plat book No. 9, at page 9, to which reference is hereby made; said lots Nos. 16, 21 and 22 in said block No. 4 (now city block No. 1607) having an aggregate front of one hundred and fifty (150) feet on the west side of Arkansas avenue, by depths westwardly of one hundred and sixty (160) feet to an alley 25 feet wide; said lots Nos. 1, 2, 3, 4, 5, 9, 10, 21 and 22 in said block No. 5 (now city block No. 1610) aggregating four hundred and seventy-five (475) front feet by depths of one hundred and twenty-five (125) feet to alleys 20 feet wide, all as shown by said recorded plat, or so much thereof as may be necessary to satisfy said deed of trust.

ADAM BOECK, Trustee,
207 North Eighth street.

St. Louis, May 27, 1881.

TRUSTEE'S SALE—Whereas, Peter H. Steinkuehler and Sophia (his wife), by their certain deed of trust, dated March 22, A. D. 1879, and recorded in the Recorder's office of the city of St. Louis, in book 604, page 505, conveyed to the undersigned the following described real estate situated in block No. 1124 of the city of St. Louis, Mo., to-wit: Commencing sixty-seven and one-half feet (67 ½ ft.) on the south line of of Montgomery street, west of the west line of Thirteenth street, thence running eastwardly and parallel with Montgomery street thirty-two feet six inches (32 ft. 6 in.) to a point, thence southwardly one hundred and forty-five feet six inches (32 ft. 6 in.) to an alley fifteen feet wide, thence westwardly along the south line of said alley thirty-two feet six inches (32 ft. 6 in.), thence northwardly one hundred and twelve feet six inches (112 ft. 6 in.) to the place of beginning; bounded north by Montgomery street, east by land of Siemers, south by said alley and west by land of C. Siemers; being the same property acquired from Francis G. Siemers and Catharina Siemers by deeds dated 10th of May, 1876, and recorded respectively in book 545, page 378, and book 541, page 503; which said conveyance to the undersigned was made in trust to secure the payment of a certain note in said deed of trust described; and whereas, the said note has become due and remains unpaid. Now, therefore, at the request of the legal holder of said note and in pursuance of the conditions in said deed of trust, the undersigned will on

WEDNESDAY, THE 15TH DAY OF JUNE, A. D. 1881,

between the hours of 10 o'clock a. m. and 5 o'clock p. m. of said day, at the east front door of the Court House, in the City of St. Louis, Mo., sell the above described real estate at public vendue, to the highest bidder, for cash, for the purposes of satisfying said notes and the costs of executing this trust.

CHARLES SCHLUETER.
Trustee.

97X

Sheriff's Sales.

SHERIFF'S SALE.—By virtue and authority of a special execution issued from the office of the Clerk of the Circuit Court at the City of St. Louis, returnable to the June term, 1881, of said Court, and to me directed, wherein the State of Missouri, at the relation and to the use of Myer A. Rosenblatt, Collector of the City of St. Louis, in the State of Missouri, is plaintiff, and Martha S. Brotherton, William J. Brotherton, William M. McPheeters and John Wickham, trustees, William C. Jameson and Lynne S. Brotherton, executors of Marshall Brotherton, W. D. Cline and Julia A. Hopkins are defendants, John Steinrauf, N. D. Allen, E. Harrison, William Lefman are defendants,

I have levied upon and seized the following described real estate, situated in the City of St. Louis and State of Missouri, and charged with the lien of tax bill on which this action is founded, and described in said execution as follows, to-wit:

Number 1. A lot of ground on

LEGAL.

Sheriff's Sales.

SHERIFF'S SALE.—By virtue and authority of a special execution issued from the office of the Clerk of the Circuit Court at the City of St. Louis, returnable to the June term, 1881, of said court, and to me directed, wherein the State of Missouri, at the relation and to the use of Myer A. Rosenblatt, Collector of the City of St. Louis, in the State of Missouri, is plaintiff, and Charles Strudel is defendant. I have levied upon and seized the following described real estate, situated in the City of St. Louis and State of Missouri, and charged with the lien of tax bill on which this action is founded, and described in said execution as follows, to-wit:

Number 1. A lot of ground on Ohio avenue, in city block 2709, 25 feet in front or width and 312 feet in length or depth, being lot 7 in block 1 in city commons.

Number 2. A lot of ground on Ohio avenue, in city block 2709, 25 feet in front or width and 326 feet in length or depth, being lot 8 in block 1 in city commons.

Number 3. A lot of ground on Ohio avenue, in city block 2709 25 feet in front or width and 341 feet in length or depth, being lot 9 in block 1 city commons.

Number 4. A lot of ground on Ohio avenue in city block 2709, 25 feet in front or width and 355 feet in length or depth, being lot 10, block 1 in city commons.

Number 5. A lot of ground on Ohio avenue, in city block 2709, 27 feet 6 inches in front or width and 370 feet in length or depth, being lot 11 in block 1 in city commons.

And I will, on

TUESDAY, THE 28TH DAY OF JUNE, 1881,

between the hours of 9 o'clock in the forenoon and 5 o'clock in the afternoon of that day, at the east front door of the Court House, in the city of St. Louis, State of Missouri, sell at public auction, for cash, to the highest bidder, the above described property, or so much thereof as will satisfy said execution and costs.

ISAAC M. MASON,
Sheriff City St. Louis, Mo.

St. Louis, Mo., June 1, 1881. 52

SHERIFF'S SALE.—By virtue and authority of a special execution issued from the office of the Clerk of the Circuit Court at the city of St. Louis, returnable to the June term, 1881, of said court, and to me directed, wherein the State of Missouri, at the relation and to the use of Myer A. Rosenblatt, Collector of the city of St. Louis, in the State of Missouri, is plaintiff, and William C. Jamison, Thomas Finney, Edward F. Finney, James S. Finney, Walter W. Finney, Levin H. Baker, Richard A. Barrett, Jane A. Wheaton, Mary F. Barrett, G. F. W. Trauernicht, August Gehner, Richard C. Martin, Board of Trustees of the St. Louis Annual Conference, Samuel Cupples, Boatmen's Savings Bank, James E. Kaime, Edward S. Wheaton, are defendants,

I have levied upon and seized the following described real estate, situated in the city of St. Louis and State of Missouri, and charged with the lien of tax bill on which this action is founded, and described in said execution as follows, to-wit:

Number 1. Lot 7 in Finney's addition to Finney 3283, having a front width on Finney avenue of 25 feet by a depth or length of 162 feet 6 inches, and being bounded on the north by Finney avenue, on the south by survey line, on the east by the real estate of one Walton, and on the west by that of one Finney.

Number 3. A lot or piece of ground in survey 1913, containing 2 88-100 acres on the Natural Bridge Road, and being bounded on the north by said road, on the east by the real estate of one Davis, on the south by survey line, and on the west by the city limits.

And I will, on

TUESDAY, THE 28TH DAY OF JUNE, 1881,

between the hours of 9 o'clock in the forenoon and 5 o'clock in the afternoon of that day, at the east front door of the Court House, in the City of St. Louis, State of Missouri, sell at public auction, for cash, to the highest bidder, the above described property, or so much thereof as will satisfy said execution and costs.

ISAAC M. MASON,
Sheriff, City St. Louis, Mo.

St. Louis, Mo., June 1, 1881. 51A

SHERIFF'S SALE.—By virtue and authority of a special execution issued from the office of the Clerk of the Circuit Court at the City of St. Louis, returnable to the June term, 1881, of said Court, and to me directed, wherein the State of Missouri, at the relation and to the use of Myer A. Rosenblatt, Collector of the City of St. Louis, in the State of Missouri, is plaintiff, and John Moran is defendant.

I have levied upon and seized the following described real estate, situated in the City of St. Louis and State of Missouri, and charged with the lien of tax bill on which this action is founded, and described in said execution as follows, to-wit:

A lot of ground on Magazine street, containing one and nineteen one-hundredth acres, in the addition to said city known as Penrose Tract, and bounded on the north by North Market street, on the east by the real estate of one Orcarulon, on the south by Magazine street, and on the west by the real estate of one Cavanaugh.

And I will on

TUESDAY, THE 28TH DAY OF JUNE, 1881,

between the hours of nine o'clock in the forenoon and five o'clock in the afternoon of that day, at the east front door of the Court House, in the city of St. Louis, State of Missouri, sell at public auction for cash to the highest bidder, the above described property, or so much thereof as will satisfy said execution and costs.

ISAAC M. MASON,
Sheriff, City St. Louis, Mo.

St. Louis, Mo., June 1, 1881. 52

SHERIFF'S SALE.—By virtue and authority of a special execution issued from the office of the Clerk of the Circuit Court at the city of St. Louis, returnable to the June term, 1881, of said court, and to me directed, wherein the State of Missouri, at the relation and to the use of Myer A. Rosenblatt, Collector of the City of St. Louis, in the State of Missouri, is plaintiff, and Henry Berry, Mary Lyons, William B. Street, trustee, are defendants, I have levied upon and seized the following described real estate, situated in the City of St. Louis and State of Missouri, and charged with the lien of tax bill on which this action is founded, and described in said execution as follows, to-wit:

Number 1. A lot of ground on Elizabeth street, in city block 1929, 42 feet 1¾ inches in front or width and 125 feet in length or depth, being lot 27 in block 2 in Hull's addition to said city.

Number 2. Two lots of ground on Elizabeth street, in city block 1929, each 25 feet in front or width and 125 feet in length or depth, being lots 29 and 30 in block 2 in Hull's addition to said city.

Number 3. Two lots of ground on Elizabeth street, in city block 1929, each 25 feet in front or width and 125 feet in length or depth, being lots 31 and 32 in block 2 in Hull's addition to said city.

Number 4. A lot of ground on Elizabeth street, in city block 1929, 25 feet in front or width and 125 feet in length or depth, being lot 33 in block 2 in Hull's addition to said city. And I will, on

TUESDAY, THE 14TH DAY OF JUNE, 1881,

between the hours of 9 o'clock in the forenoon and 5 o'clock in the afternoon of that day, at the east front door of the Court House in the City of St. Louis, State of Missouri, sell at public auction, for cash, to the highest bidder, the above described property, or so much thereof as will satisfy said execution and costs.

ISAAC M. MASON,
Sheriff, City St. Louis, Missouri.

St. Louis, Mo., May 17, 1881. 2X

SHERIFF'S SALE.—By virtue and authority of a special execution issued from the office of the Clerk of the Circuit Court at the City of St. Louis, returnable to the June term, 1881, of said Court, and to me directed, wherein the State of Missouri, at the relation and to the use of Myer A. Rosenblatt, Collector of the City of St. Louis, in the State of Missouri, is plaintiff, and William M. Gawtry, Hilbert M. Spier, Peter J. Nevins, Archibald Maclay, Sylvanus F. Jenkins, Isaac H. Walker and George W. Hill and John G. Priest, their executors, are defendants.

I have levied upon and seized the following described real estate, situated in the City of St. Louis and State of Missouri, and charged with the lien of tax bill on which this action is founded, and described in said execution as follows, to-wit:

A lot of ground on Decatur street, in city block 868, in front or width 260 feet in the one part and 258 feet 11 inches in other part, and in length or depth 83 feet 8 inches in the one part and 31 feet 10 inches in the other part, and bounded on the north by Olive street, on the east by Decatur street, on the south by the real estate of one Gawtry, on the west by an alley. And I will, on

TUESDAY, THE 14TH DAY OF JUNE, 1881,

between the hours of 9 o'clock in the forenoon and 5 o'clock in the afternoon of that day, at the east front door of the Court House, in the City of St. Louis, State of Missouri, sell at public auction, for cash, to the highest bidder, the above described property, or so much thereof as will satisfy said execution and costs.

ISAAC M. MASON,
Sheriff, City St. Louis, Mo.

St. Louis, Mo., May 17, 1881. 1X

SHERIFF'S SALE.—By virtue and authority of a special execution issued from the office of the Clerk of the Circuit Court at the city of St. Louis, returnable to the June term, 1881, of said Court, and to me directed, wherein the State of Missouri, at the relation and to the use of Myer A. Rosenblatt, Collector of the City of St. Louis, in the State of Missouri, is plaintiff, and Henry Lyons, William B. Street, trustee, are defendants, I have levied upon and seized the following described real estate, situated in the City of St. Louis and State of Missouri, and charged with the lien of tax bill on which this action is founded, and described in said execution as follows, to-wit:

Number 1. A lot of ground on Elizabeth street, in city block 1929, 42 feet 1¾ inches in front or width and 125 feet in length or depth, being lot 27 in block 2 in Hull's addition to said city.

Number 2. Two lots of ground on Elizabeth street, in city block 1929, each 25 feet in front or width and 125 feet in length or depth, being lots 29 and 30 in block 2 in Hull's addition to said city.

Number 3. Two lots of ground on Elizabeth street, in city block 1929, each 25 feet in front or width and 125 feet in length or depth, being lots 31 and 32 in block 2 in Hull's addition to said city.

Number 4. A lot of ground on Elizabeth street, in city block 1929, 25 feet in front or width and 125 feet in length or depth, being lot 33 in block 2 in Hull's addition to said city. And I will, on

TUESDAY, THE 14TH DAY OF JUNE, 1881,

between the hours of 9 o'clock in the forenoon and 5 o'clock in the afternoon of that day, at the east front door of the Court House in the City of St. Louis, State of Missouri, sell at public auction, for cash, to the highest bidder, the above described property, or so much thereof as will satisfy said execution and costs.

ISAAC M. MASON,
Sheriff, City St. Louis, Missouri.

St. Louis, Mo., May 17, 1881. 2X

SHERIFF'S SALE.—By virtue and authority of a special execution issued from the office of the Clerk of the Circuit Court at the City of St. Louis, returnable to the June term, 1881, of said Court, and to me directed, wherein the State of Missouri, at the relation and to the use of Myer A. Rosenblatt, Collector of the City of St. Louis, in the State of Missouri, is plaintiff, and William M. Gawtry, Hilbert M. Spier, Peter J. Nevins, Archibald Maclay, Sylvanus F. Jenkins, Isaac H. Walker and George W. Hill and John G. Priest, their executors, are defendants.

I have levied upon and seized the following described real estate, situated in the City of St. Louis and State of Missouri, and charged with the lien of tax bill on which this action is founded, and described in said execution as follows, to-wit:

A lot of ground on Decatur street, in city block 868, in front or width 260 feet in the one part and 258 feet 11 inches in other part, and in length or depth 83 feet 8 inches in the one part and 31 feet 10 inches in the other part, and bounded on the north by Olive street, on the east by Decatur street, on the south by the real estate of one Gawtry, on the west by an alley. And I will, on

TUESDAY, THE 14TH DAY OF JUNE, 1881,

between the hours of 9 o'clock in the forenoon and 5 o'clock in the afternoon of that day, at the east front door of the Court House, in the City of St. Louis, State of Missouri, sell at public auction, for cash, to the highest bidder, the above described property, or so much thereof as will satisfy said execution and costs.

ISAAC M. MASON,
Sheriff, City St. Louis, Mo.

St. Louis, Mo., May 17, 1881. 1X

SHERIFF'S SALE.—By virtue and authority of a special execution issued from the office of the Clerk of the Circuit Court at the city of St. Louis, returnable to the June term, 1881, of said Court, and to me directed, wherein the State of Missouri, at the relation and to the use of Myer A. Rosenblatt, Collector of the City of St. Louis, in the State of Missouri, is plaintiff, and Julien Gamache, Jr., trustee of Celestine Gamache, Celestine Gamache, are defendants. I have levied upon and seized the following described real estate, situated in the City of St. Louis and State of Missouri, and charged with the lien of tax bill on which this action is founded, and described in said execution as follows, to-wit:

Number One. A lot of ground on California avenue in city block 2132, 30 feet in front or width, and 165 feet 4 inches in length or depth, being in block 7 in city commons, and bounded on the north by the real estate of one Frank and others; on the east by California avenue; on the south by the real estate of one Kretzeborn; on the west by that of one Reilly.

Number Two. A lot of ground on California avenue in city block 2132, 30 feet in front or width, and 167 feet 6 inches in length or depth, being in block 7 in city commons, and bounded on the north by the real estate of one Frank and others; on the east by California avenue; on the south by the real estate of said defendant, Morris; on the west by that of one Frank.

Number Three—A lot of ground on and alley in city block 1886, 25 feet in front or width, and 125 feet in length or depth, being in block "A" in the addition to said city known as Morris' subdivision, and bounded north by the real estate of one Andrews, on the east by that of one Houton; on the south by that of one Mohan and others; on the west by an alley.

And I will, on

TUESDAY, THE 7TH DAY OF JUNE, 1881,

between the hours of nine o'clock in the forenoon and five o'clock in the afternoon of that day, at the east front door of the Court House in the City of St. Louis, State of Missouri, sell at public auction, for cash, to the highest bidder, the above described property, or so much thereof as will satisfy said execution and costs.

ISAAC M. MASON,
Sheriff City of St. Louis, Mo.

St. Louis, Mo., May 12, 1881. 11W

LEGAL.

Sheriff's Sales.

SHERIFF'S SALE UNDER DEED OF TRUST.—Whereas, Frederick Ahrens and Louise, by their deed dated the 8th of September, A. D. 1875, and recorded in the Recorder's office of St. Louis county, (now city), in book 406, page 553, conveyed to Robert Barth in trust the following described lots or parcels of land lying and being in the City of St. Louis, State of Missouri, to-wit:

Lots numbered twenty-one (21) and twenty-two (22) in block numbered ten (10) of Lamont's addition to the City of St. Louis, said block number ten being now known as city block number one thousand eight hundred and fourteen (1814), a plat of which addition is filed in the office of the Recorder of St. Louis county, (now city); said lots twenty-one and twenty-two having each a front of twenty-five (25) feet by a depth of one hundred and seventeen feet and six inches (117 ft and 6 in.) to the dividing line through said block, and being the same property acquired by Fred. Ahrens by deed dated April 30th, 1870, and recorded in book 406, page 140, of the St. Louis county (now city) records; which said conveyance was made to secure the payment of five certain promissory notes in said deed described. And whereas, one of the said notes remain due and unpaid, and the said Robert Barth, said trustee, has departed this life without having completed the performance of the duties imposed on him by said deed of trust, and the Circuit Court of St. Louis city having made an order on the 9th day of May, 1881, appointing the Sheriff of St. Louis city trustee, to execute said deed of trust in lieu and place of the original trustee, now therefore, notice is hereby given that at the request of the legal holder of said notes, and by virtue of the said order of court, and in pursuance of the provisions of said deed of trust, the undersigned will on

THURSDAY, the 9TH DAY OF JUNE, 1881,

between the hours of 9 o'clock in the forenoon and 5 o'clock in the afternoon of that day, at the east front door of the Court House in the city of St. Louis, State of Missouri, proceed to sell at public auction, for cash, to the highest bidder, the above described real estate, to satisfy said notes and the costs of executing said trust.

ISAAC M. MASON,
Sheriff and Trustee.

St. Louis, May 16, 1881. 16W

SHERIFF'S SALE.—By virtue and authority of a special execution issued from the office of the Clerk of the Circuit Court at the city of St. Louis, returnable to the June term, 1881, of said court, and to me directed, wherein the State of Missouri, at the relation and to the use of Myer A. Rosenblatt, Collector of the city of St. Louis, in the State of Missouri, is plaintiff, and Hiram W. Leffingwell, Wm. B. Swan, James B. Geggie, James L. D. Morrison, John Baker, Catharine V. Price, David L. Hammond, Charles L. Hammond, Mary A. Washington, Edward P. Grimes, Samuel E. Hammond, Laura V. Brequet, Susan Brequet, Julia S. Kingman, Anna W. McKie, Emma W. Kingman, Mary A. Kingman, Charlotte M. Laveille, Jesse G. Lindell, George W. Davis, trustee, Sarah G. Hammond and William T. Barth are defendants. I have levied upon and seized the following described real estate, situated in the city of St. Louis and State of Missouri, and charged with the lien of tax bill on which this action is founded, and described in said execution as follows, to-wit:

Number 1. A lot of ground on Elizabeth street, in city block 1929, 42 feet 1¾ inches in front or width and 125 feet in length or depth, being lot 27 in block 2 in Hull's addition to said city.

Number 2. Two lots of ground on Elizabeth street, in city block 1929, each 25 feet in front or width and 125 feet in length or depth, being lots 29 and 30 in block 2 in Hull's addition to said city.

Number 3. Two lots of ground on Elizabeth street, in city block 1929, each 25 feet in front or width and 125 feet in length or depth, being lots 31 and 32 in block 2 in Hull's addition to said city.

Number 4. A lot of ground on Elizabeth street, in city block 1929, 25 feet in front or width and 125 feet in length or depth, being lot 33 in block 2 in Hull's addition to said city. And I will, on

TUESDAY, THE 14TH DAY OF JUNE, 1881,

between the hours of 9 o'clock in the forenoon and 5 o'clock in the afternoon of that day, at the east front door of the Court House in the City of St. Louis, State of Missouri, sell at public auction, for cash, to the highest bidder, the above described property, or so much thereof as will satisfy said execution and costs.

ISAAC M. MASON,
Sheriff, City St. Louis, Missouri.

St. Louis, Mo., May 17, 1881. 2X

SHERIFF'S SALE.—By virtue and authority of a special execution issued from the office of the Clerk of the Circuit Court at the City of St. Louis, returnable to the June term, 1881, of said Court, and to me directed, wherein the State of Missouri, at the relation and to the use of Myer A. Rosenblatt, Collector of the City of St. Louis, in the State of Missouri, is plaintiff, and William M. Gawtry, Hilbert M. Spier, Peter J. Nevins, Archibald Maclay, Sylvanus F. Jenkins, Isaac H. Walker and George W. Hill and John G. Priest, their executors, are defendants.

I have levied upon and seized the following described real estate, situated in the City of St. Louis and State of Missouri, and charged with the lien of tax bill on which this action is founded, and described in said execution as follows, to-wit:

A lot of ground on Decatur street, in city block 868, in front or width 260 feet in the one part and 258 feet 11 inches in other part, and in length or depth 83 feet 8 inches in the one part and 31 feet 10 inches in the other part, and bounded on the north by Olive street, on the east by Decatur street, on the south by the real estate of one Gawtry, on the west by an alley. And I will, on

TUESDAY, THE 14TH DAY OF JUNE, 1881,

between the hours of 9 o'clock in the forenoon and 5 o'clock in the afternoon of that day, at the east front door of the Court House, in the City of St. Louis, State of Missouri, sell at public auction, for cash, to the highest bidder, the above described property, or so much thereof as will satisfy said execution and costs.

ISAAC M. MASON,
Sheriff, City St. Louis, Mo.

St. Louis, Mo., May 17, 1881. 1X

SHERIFF'S SALE.—By virtue and authority of a special execution issued from the office of the Clerk of the Circuit Court at the city of St. Louis, returnable to the June term, 1881, of said Court, and to me directed, wherein the State of Missouri, at the relation and to the use of Myer A. Rosenblatt, Collector of the City of St. Louis, in the State of Missouri, is plaintiff, and Henry Berry, Mary Lyons, William B. Street, trustee, are defendants, I have levied upon and seized the following described real estate, situated in the City of St. Louis and State of Missouri, and charged with the lien of tax bill on which this action is founded, and described in said execution as follows, to-wit:

Number 1. A lot of ground on Elizabeth street, in city block 1929, 42 feet 1¾ inches in front or width and 125 feet in length or depth, being lot 27 in block 2 in Hull's addition to said city.

Number 2. Two lots of ground on Elizabeth street, in city block 1929, each 25 feet in front or width and 125 feet in length or depth, being lots 29 and 30 in block 2 in Hull's addition to said city.

Number 3. Two lots of ground on Elizabeth street, in city block 1929, each 25 feet in front or width and 125 feet in length or depth, being lots 31 and 32 in block 2 in Hull's addition to said city.

Number 4. A lot of ground on Elizabeth street, in city block 1929, 25 feet in front or width and 125 feet in length or depth, being lot 33 in block 2 in Hull's addition to said city. And I will, on

TUESDAY, THE 14TH DAY OF JUNE, 1881,

between the hours of 9 o'clock in the forenoon and 5 o'clock in the afternoon of that day, at the east front door of the Court House in the City of St. Louis, State of Missouri, sell at public auction, for cash, to the highest bidder, the above described property, or so much thereof as will satisfy said execution and costs.

ISAAC M. MASON,
Sheriff, City St. Louis, Missouri.

St. Louis, Mo., May 17, 1881. 2X

SHERIFF'S SALE.—By virtue and authority of a special execution issued from the office of the Clerk of the Circuit Court at the city of St. Louis, returnable to the June term, 1881, of said court, and to me directed, wherein the State of Missouri, at the relation and to the use of Myer A. Rosenblatt, Collector of the City of St. Louis, in the State of Missouri, is plaintiff, and Julian Gamache is defendant. I have levied upon and seized the following described real estate, situated in the City of St. Louis and State of Missouri, and charged with the lien of tax bill on which this action is founded, and described in said execution as follows, to-wit:

A lot or tract of land, consisting of three and forty-one (3 41-100) hundredths acres, in Survey number 118 in the Carondelet Common fields; being bounded on the north by the real estate of the Gamache addition and other parties; on the east by the real estate of one Wright and others; on the south by the real estate of the Walsh addition and other parties, and on the west by the real estate known as Pleasant View.

And I will, on

THURSDAY, THE 16TH DAY OF JUNE 1881,

between the hours of nine o'clock in the forenoon and five o'clock in the afternoon of that day, at the east front door of the Court House, in the City of St. Louis, State of Missouri, sell, at public auction, for cash, to the highest bidder, the above described property, or so much thereof as will satisfy said execution and costs.

ISAAC M. MASON,
Sheriff, City St. Louis, Mo.

St. Louis, Mo., May 18, 1881. 32X

SHERIFF S SALE.—By virtue and authority of a special execution issued from the office of the Clerk of the Circuit Court at the city of St. Louis, returnable to the June Term, 1881, of said Court, and to me directed, wherein the State of Missouri, at the relation and to the use of Myer A. Rosenblatt, Collector of the City of St. Louis, in the State of Missouri, is plaintiff, and Julian Gamache is defendant, and described in said execution as follows, to-wit:

A lot of ground on Decatur street, in city block 868, in front or width 260 feet in the one part and 258 feet 11 inches in other part, and in length or depth 83 feet 8 inches in the one part and 31 feet 10 inches in the other part, and bounded on the north by Olive street, on the east by Decatur street, on the south by the real estate of one Gawtry, on the west by an alley. And I will, on

TUESDAY, THE 14TH DAY OF JUNE, 1881,

between the hours of nine o'clock in the forenoon and five o'clock in the afternoon of that day, at the east front door of the Court House, in the city of St. Louis, State of Missouri, sell, at public auction, for cash, to the highest bidder, the above described property, or so much thereof as will satisfy said execution and costs.

ISAAC M. MASON,
Sheriff, City St. Louis, Mo.

St. Louis, Mo., May 19, 1881. 3Z

SHERIFF'S SALE.—By virtue and authority of a special execution issued from the office of the Clerk of the Circuit Court at the city of St. Louis, returnable to the June term, 1881, of said court, and to me directed, wherein the State of Missouri, at the relation and to the use of Myer A. Rosenblatt, Collector of the City of St. Louis, in the State of Missouri, is plaintiff, and Daniel T. Jewett is defendant.

I have levied upon and seized the following described real estate, situated in the city of St. Louis and State of Missouri, and charged with the lien of tax bill on which this action is founded, and described in said execution as follows, to-wit:

Number 1. A lot of ground enclosed, 148 feet 1 inch in front or width and 172 feet 7 inches in length or depth, being part of lot 15 in block 1 in Page & McPherson's addition to said city, and bounded on the north by the real estate of one Lindell, on the east by the line of the old city limits, on the south by the real estate of one Dunn, on the west by the real estate of one Walpers, and others.

Number 2. A lot of ground on Spring avenue, 148 feet 1 inch in front or width and 98 feet 3 inches in length or depth, being the west part of the east part of lot 15 in block 1 in Page & McPherson's addition to said city.

And I will, on

THURSDAY, THE 16TH DAY OF JUNE, 1881,

between the hours of nine o'clock in the forenoon and five o'clock in the afternoon of that day, at the east front door of the Court House in the city of St. Louis, State of Missouri, sell, at public auction, for cash, to the highest bidder, the above described property, or so much thereof as will satisfy said execution and costs.

ISAAC M. MASON,
Sheriff City St. Louis, Mo.

St. Louis, Mo., May 19, 1881. 4Z

SHERIFF'S SALE.—By virtue and authority of two executions issued from the office of the Clerk of the Circuit Court at the city of St. Louis, returnable to the June term, 1881, and to me directed, wherein the State of Missouri, at the relation and to the use of Myer A. Rosenblatt, Collector of the City of St. Louis, in the State of Missouri, is plaintiff, and John Carter, John A. McCurdy, guardian of Kate A. McCurdy, Kate A. McCurdy, Benjamin B. Kingsbury, trustee, William Milne, Peter J. Taaffe, trustee, Charles H. Chapin, guardian ad litem of Kate A. McCurdy, minor, are defendants, I have levied upon and seized the following described real estate, situated in the city of St. Louis and State of Missouri, and charged with the lien of tax bill on which this action is founded, and described in said execution as follows, to-wit:

Number 1. A lot of ground on Baker avenue in front or width 614 feet 8 inches in the one part and 597 feet in the other part, and in length or depth 450 feet 4½ inches in the one part and 450 feet in the other part, being the east part of lot 56 in Lindell's Second Addition to said city.

No. 2. A lot of ground on Baker avenue, 13 feet in front or width and 450 feet in length or depth, being a part of lot 56 in Lindell's Second Addition to said city, and bounded on the north by Lindell avenue, on the east by the real estate of said Leffingwell, Swan and Geggie, on the south by Baker avenue, on the west by the real estate of one Geggie and others.

And I will, on

THURSDAY, THE 16TH DAY OF JUNE, 1881,

between the hours of nine o'clock in the forenoon and five o'clock in the afternoon of that day, at the east front door of the Court House, in the City of St. Louis, State of Missouri, sell, at public auction, for cash, to the highest bidder, the above described property, or so much thereof as will satisfy said execution and costs.

ISAAC M. MASON,
Sheriff, City St. Louis, Mo.

St. Louis, Mo., May 19, 1881. 4Z

SHERIFF'S SALE.—By virtue and authority of a special execution issued from the office of the Clerk of the Circuit Court at the city of St. Louis, returnable to the June term, 1881, and to me directed, wherein the State of Missouri, at the relation and to the use of Myer A. Rosenblatt, Collector of the City of St. Louis, in the State of Missouri, is plaintiff, and Hiram W. Leffingwell, Wm. B. Swan, James B. Geggie, James L. D. Morrison, John Baker, Catharine V. Price, David L. Hammond, Charles L. Hammond, Mary A. Washington, Edward P. Grimes, Samuel E. Hammond, Laura V. Brequet, Susan Brequet, Julia S. Kingman, Anna W. McKie, Emma W. Kingman, Mary A. Kingman, Charlotte M. Laveille, Jesse G. Lindell, George W. Davis, trustee, Sarah G. Hammond and William T. Barth are defendants. I have levied upon and seized the following described real estate, situated in the city of St. Louis and State of Missouri, and charged with the lien of tax bill on which this action is founded, and described in said execution as follows, to-wit:

Number 1. A lot of ground on Elizabeth street, in city block 1929, 42 feet 1¾ inches in front or width and 125 feet in length or depth, being lot 27 in block 2 in Hull's addition to said city.

Number 2. Two lots of ground on Elizabeth street, in city block 1929, each 25 feet in front or width and 125 feet in length or depth, being lots 29 and 30 in block 2 in Hull's addition to said city.

Number 3. Two lots of ground on Elizabeth street, in city block 1929, each 25 feet in front or width and 125 feet in length or depth, being lots 31 and 32 in block 2 in Hull's addition to said city.

Number 4. A lot of ground on Elizabeth street, in city block 1929, 25 feet in front or width and 125 feet in length or depth, being lot 33 in block 2 in Hull's addition to said city. And I will, on

TUESDAY, THE 14TH DAY OF JUNE, 1881,

between the hours of 9 o'clock in the forenoon and 5 o'clock in the afternoon of that day, at the east front door of the Court House in the City of St. Louis, State of Missouri, sell at public auction, for cash, to the highest bidder, the above described property, or so much thereof as will satisfy said execution and costs.

ISAAC M. MASON,
Sheriff, City St. Louis, Missouri.

St. Louis, Mo., May 17, 1881. 2X

SHERIFF'S SALE.—By virtue and authority of a special execution issued from the office of the Clerk of the Circuit Court at the city of St. Louis, returnable to the June term, 1881, of said court, and to me directed, wherein the State of Missouri, at the relation and to the use of Myer A. Rosenblatt, Collector of the City of St. Louis, in the State of Missouri, is plaintiff, and Hiram W. Leffingwell, Wm. B. Swan, James B. Geggie, James L. D. Morrison, John Baker, Catharine V. Price, David L. Hammond, Charles L. Hammond, Mary A. Washington, Edward P. Grimes, Samuel E. Hammond, Laura V. Brequet, Susan Brequet, Julia S. Kingman, Anna W. McKie, Emma W. Kingman, Mary A. Kingman, Charlotte M. Laveille, Jesse G. Lindell, George W. Davis, trustee, Sarah G. Hammond and William T. Barth are defendants. I have levied upon and seized the following described real estate, situated in the city of St. Louis and State of Missouri, and charged with the lien of tax bill on which this action is founded, and described in said execution as follows, to-wit:

Number 1. A lot of ground on Fourth street in city block 2944, 112 feet 11 inches in front or width, and 150 feet in length or depth, being lots 1 and 2 in block 82 in Eller's addition to said city.

And I will, on

FRIDAY, THE 10TH DAY OF JUNE, 1881,

between the hours of nine o'clock in the forenoon and five o'clock in the afternoon of that day, at the east front door of the Court House, in the City of St. Louis, State of Missouri, sell, at public auction, for cash, to the highest bidder, the above described property, or so much thereof as will satisfy said execution and costs.

ISAAC M. MASON,
Sheriff of the City of St. Louis.

St. Louis, Mo., May 14, 1881. 33W

SHERIFF'S SALE.—By virtue and authority of an alias execution issued from the office of the Clerk of the Criminal Court of the City of St. Louis, returnable to the July Term, 1881, of said Court, and to me directed, in favor of the State of Missouri, against Charles A. Smith and Louis A. Tuholski, I have levied upon and seized all the right, title and interest of the defendant, Lewis A. McGinnis, in and to the following described real estate, situated in the city of St. Louis and State of Missouri, and described as follows, to-wit:

The eastern twenty (20) feet of lot forty-nine (49) in block one (1) of Lane and Rennick's addition to said City of St. Louis (a plat of which said addition is of record in the office of the Recorder of Deeds for said city of St. Louis), said block one (1) of said addition being also known as block number 444 north of said city, said real estate above referred to having a front on Lindell place of 25 feet on Clay street by a depth of 140 feet.

2d. Lot No. 22, in block No. 19 of survey 3, said lot being in city block No. 3120 of the city of St. Louis and having a front of 25 feet on Clay street by a depth of 140 feet.

3d. Lot No. 23, in block No. 19 of survey 3, said lot being in city block No. 3120 of the city of St. Louis and having a front of 25 feet on Clay street by a depth of 140 feet.

4th. Lot No. 24, in block No. 19 of survey 3, said lot being in city block No. 3120 of the city of St. Louis and having a front of 25 feet on Clay street by a depth of 140 feet.

And I will, on

FRIDAY, THE 10TH DAY OF JUNE, 1881,

between the hours of nine o'clock in the forenoon and five o'clock in the afternoon of that day, at the east front door of the Court House, in the city of St. Louis, State of Missouri, sell, at public auction, for cash, to the highest bidder, the above described property, or so much thereof as will satisfy said execution and costs.

ISAAC M. MASON,
Sheriff of the City of St. Louis.

St. Louis, Mo., May 14, 1881. 39W

SHERIFF'S SALE.—By virtue and authority of a special execution issued from the office of the Clerk of the Circuit Court at the City of St. Louis, returnable to the June term, 1881, of said Court, and to me directed, wherein the State of Missouri, at the relation and to the use of Myer A. Rosenblatt, Collector of the City of St. Louis, in the State of Missouri, is plaintiff, and Wm. A. Morris and Louis J. Holthaus are defendants.

I have levied upon and seized the following described real estate, situated in the City of St. Louis and State of Missouri, and charged with the lien of tax bill on which this action is founded, and described in said execution as follows, to-wit:

Number One. A lot of ground on Main street and alley block 2946, 20 feet in front or width and 100 feet in length or depth, being in block 37 in Eller's addition to said city, and bounded on the north by the real estate of one Didier; on the east by California avenue; on the south by the real estate of said defendant trustee, on the west by the real estate of one Carlin.

Number 2. A lot of ground on Main street in city block 2946, 20 feet in front or width and 80 feet 6 inches in length or depth, being in block 37 in Eller's addition to said city, and bounded on the north by the real estate of one Didier; on the east by California avenue; on the south by the real estate of said defendant trustee, on the west by the real estate of one Carlin.

Number 3. A lot of ground on Main street in city block 2946, 20 feet in front or width and 80 feet 6 inches in length or depth, being in block 37 in Eller's addition to said city, and bounded on the north by the real estate of one Didier; on the east by California avenue; on the south by the real estate of said defendant trustee, on the west by the real estate of one Carlin.

And I will, on

FRIDAY, THE 10TH DAY OF JUNE, 1881,

between the hours of nine o'clock in the forenoon and five o'clock in the afternoon of that day, at the east front door of the Court House, in the City of St. Louis, State of Missouri, sell, at public auction, for cash, to the highest bidder, the above described property, or so much thereof as will satisfy said execution and costs.

ISAAC M. MASON,
Sheriff, City St. Louis, Mo.

St. Louis, May 14, 1881. 40W

LEGAL.

Sheriff's Sales.

SHERIFF'S SALE UNDER DEED OF TRUST.—Whereas, Henry Droste and Elisa Droste, his wife, by their deed dated the 27th of October, A. D. 1875, and recorded in the Recorder's office of St. Louis City, in book 836, page 61, conveyed to Frederick Erhart in trust the following described real estate situated in the city of St. Louis, State of Missouri, to-wit:

Lots numbered thirty-eight (38) and the eastern half of lot thirty-nine (39) of North Cote Brilliante subdivision of the property of Archibald H. Taylor, a plat of which said subdivision is on file in the office of the Recorder of St. Louis county, now city, plat book number six (6), page (38), said lot numbered thirty-eight (38) and part of lot numbered thirty-nine (39) having an aggregate front of seventy-five (75) feet on the south line of the Natural Bridge Plank Road and with that width running southwardly one hundred and fifty (150) feet.

Also lots numbered fifty-seven (57) and the eastern half of lot fifty-six (56) of said subdivision, having an aggregate front of seventy-five (75) feet on the north line of First avenue, and with that width running northwardly one hundred and fifty (150) feet; reference is here made to said plat of record for a more full and accurate description of said lots hereby conveyed, with all the improvements erected thereon; it being part of the same property acquired by said Henry Droste of Charles Sundermann and Dorothea, his wife, by deed dated April 28, 1871, and duly recorded in the Recorder's office in St. Louis county, now city, in the State of Missouri, in book 426, page 161.

Which said conveyance was made in trust to secure the payment of four certain promissory notes in said deed described. And whereas one of the said notes remain due and unpaid, and the said Frederick Erhart, said trustee, has departed this life without having completed the performance of the duties imposed on him by said deed of trust, and the Circuit Court of St. Louis City having made an order on the 10th day of May, 1881, appointing the Sheriff of St. Louis County, trustee, to execute said deed of trust in lieu and place of the original trustee. Now, therefore, notice is hereby given, that, at the request of the legal holder of said notes, and by virtue of the said order of Court, and in pursuance of the provisions of said deed of trust, the undersigned will on

FRIDAY, THE 17TH DAY OF JUNE, 1881,

between the hours of 9 o'clock in the forenoon and 5 o'clock in the afternoon of that day, at the east front door of the Court House in the city of St. Louis, State of Missouri, proceed to sell at public auction to the highest bidder, for cash, the above described real estate to satisfy said notes and the costs of executing said trust.

ISAAC M. MASON,
Sheriff and Trustee.

St. Louis, May 10, 1881. 14W

SHERIFF'S SALE.—By virtue and authority of a special execution issued from the office of the Clerk of the Circuit Court at the city of St. Louis, returnable to the June term, 1881, and to me directed, wherein the State of Missouri, at the relation and to the use of Myer A. Rosenblatt, Collector of the City of St. Louis, in the State of Missouri, is plaintiff, and John Carter, John A. McCurdy, guardian of Kate A. McCurdy, Kate A. McCurdy, Benjamin B. Kingsbury, trustee, William Milne, Peter J. Taaffe, trustee, Charles H. Chapin, guardian ad litem of Kate A. McCurdy, minor, are defendants, I have levied upon and seized the following described real estate, situated in the city of St. Louis and State of Missouri, and charged with the lien of tax bill on which this action is founded, and described in said execution as follows, to-wit:

Number 1. A lot of ground on Baker avenue in front or width 614 feet 8 inches in the one part and 597 feet in the other part, and in length or depth 450 feet 4½ inches in the one part and 450 feet in the other part, being the east part of lot 56 in Lindell's Second Addition to said city.

No. 2. A lot of ground on Baker avenue, 13 feet in front or width and 450 feet in length or depth, being a part of lot 56 in Lindell's Second Addition to said city, and bounded on the north by Lindell avenue, on the east by the real estate of said Leffingwell, Swan and Geggie, on the south by Baker avenue, on the west by the real estate of one Geggie and others.

And I will, on

THURSDAY, THE 16TH DAY OF JUNE, 1881,

between the hours of nine o'clock in the forenoon and five o'clock in the afternoon of that day, at the east front door of the Court House, in the City of St. Louis, State of Missouri, sell, at public auction, for cash